MAROON

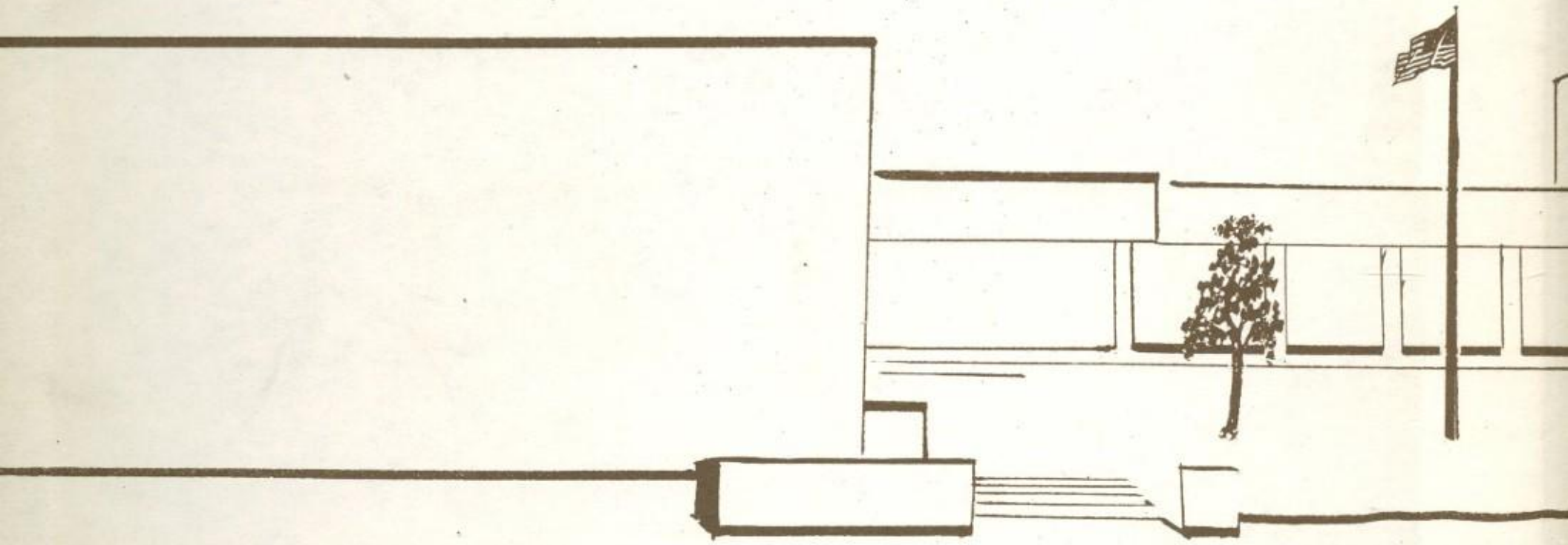

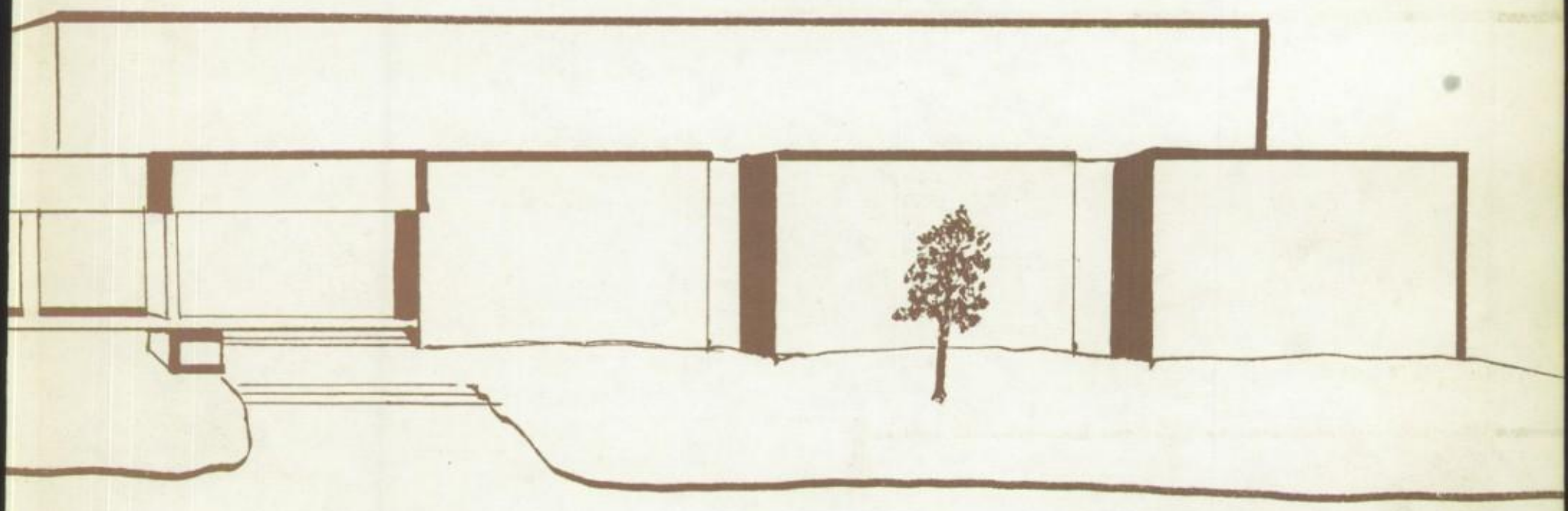

MAROON

MAROON 1973

EDITOR-BARB HAYES

BUSINESS MANAGER-PENNY SAYERS

COPY EDITOR-DENISE PRERADOVIC

CHANGE

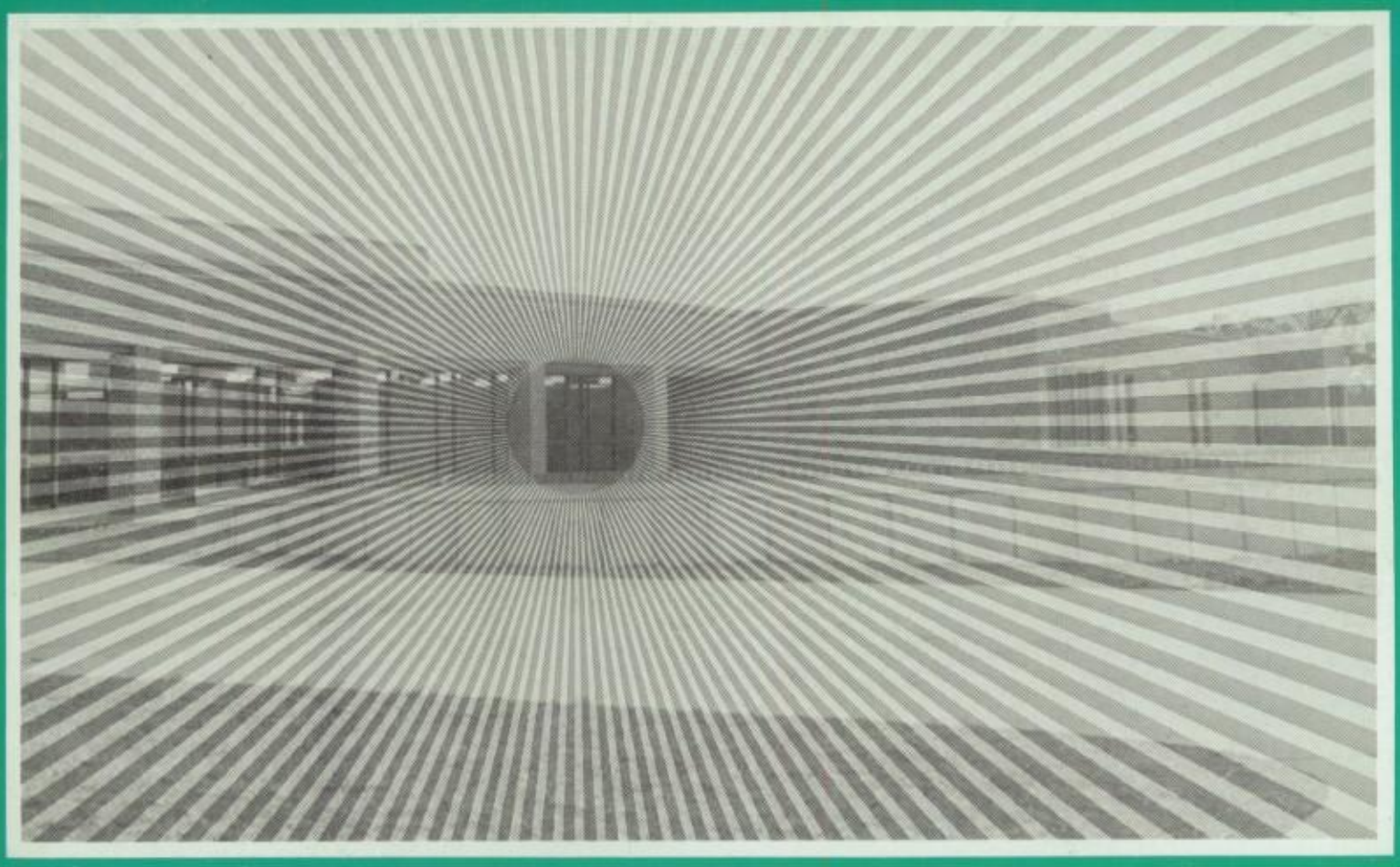

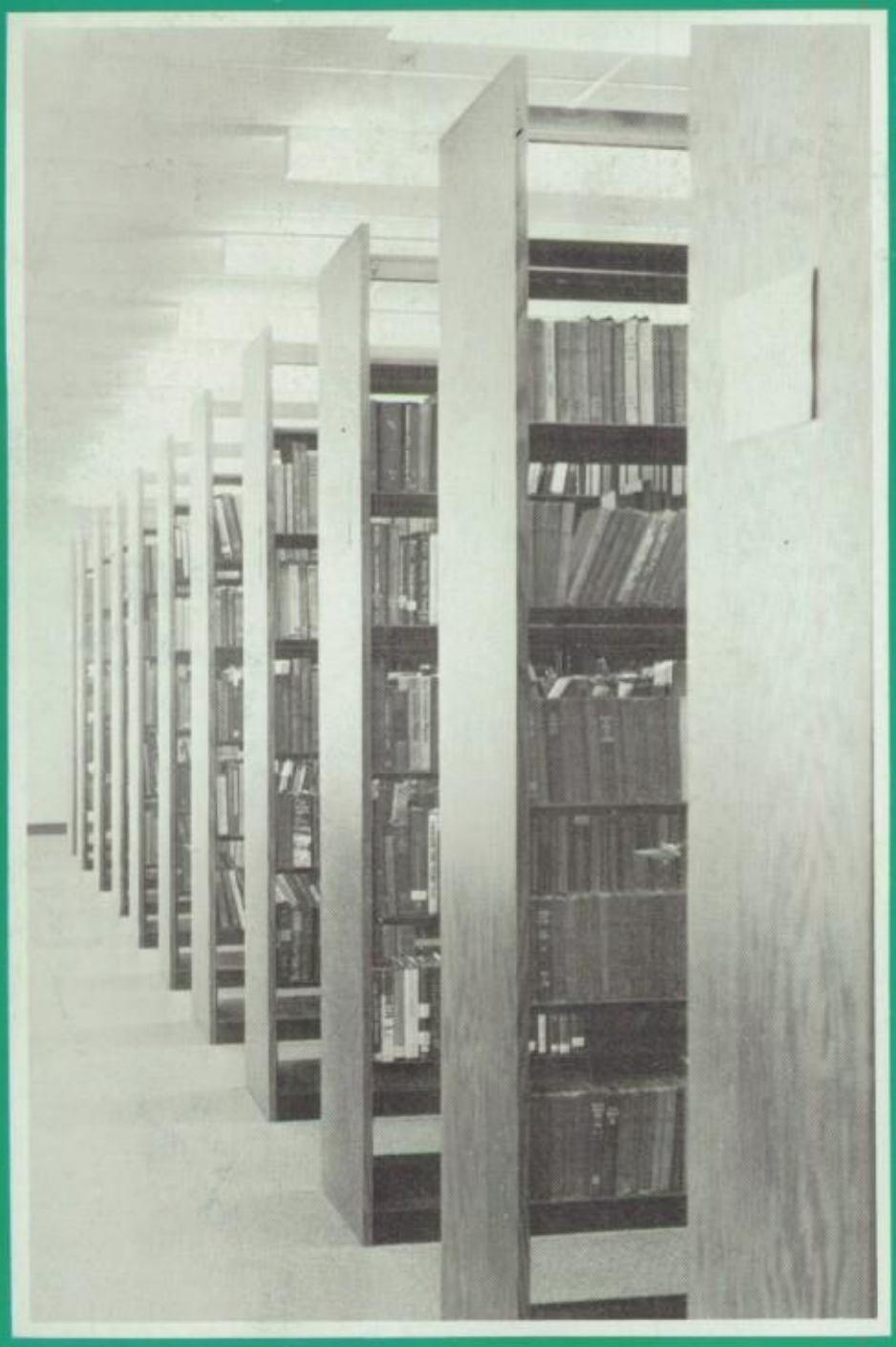

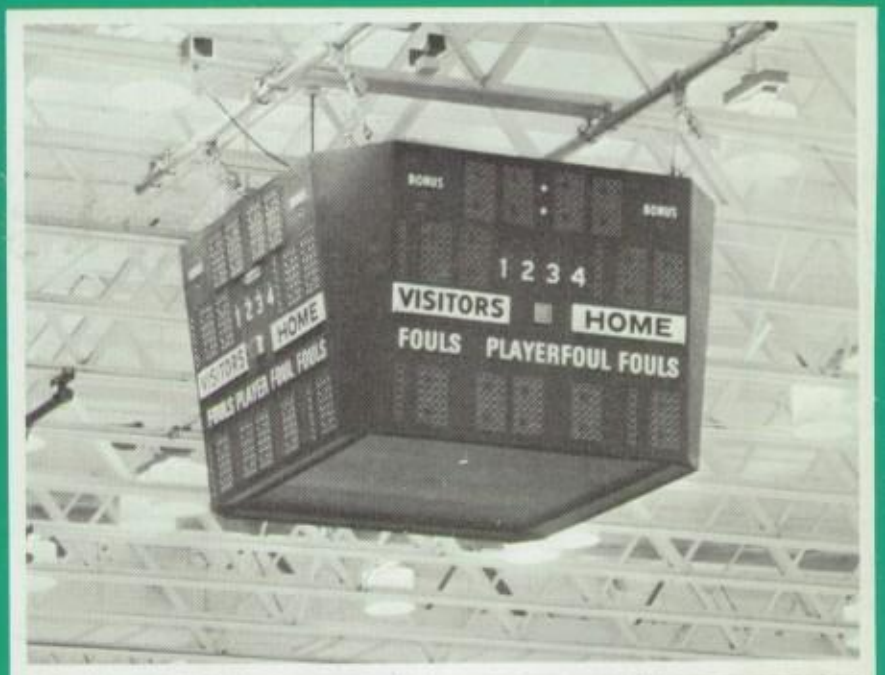

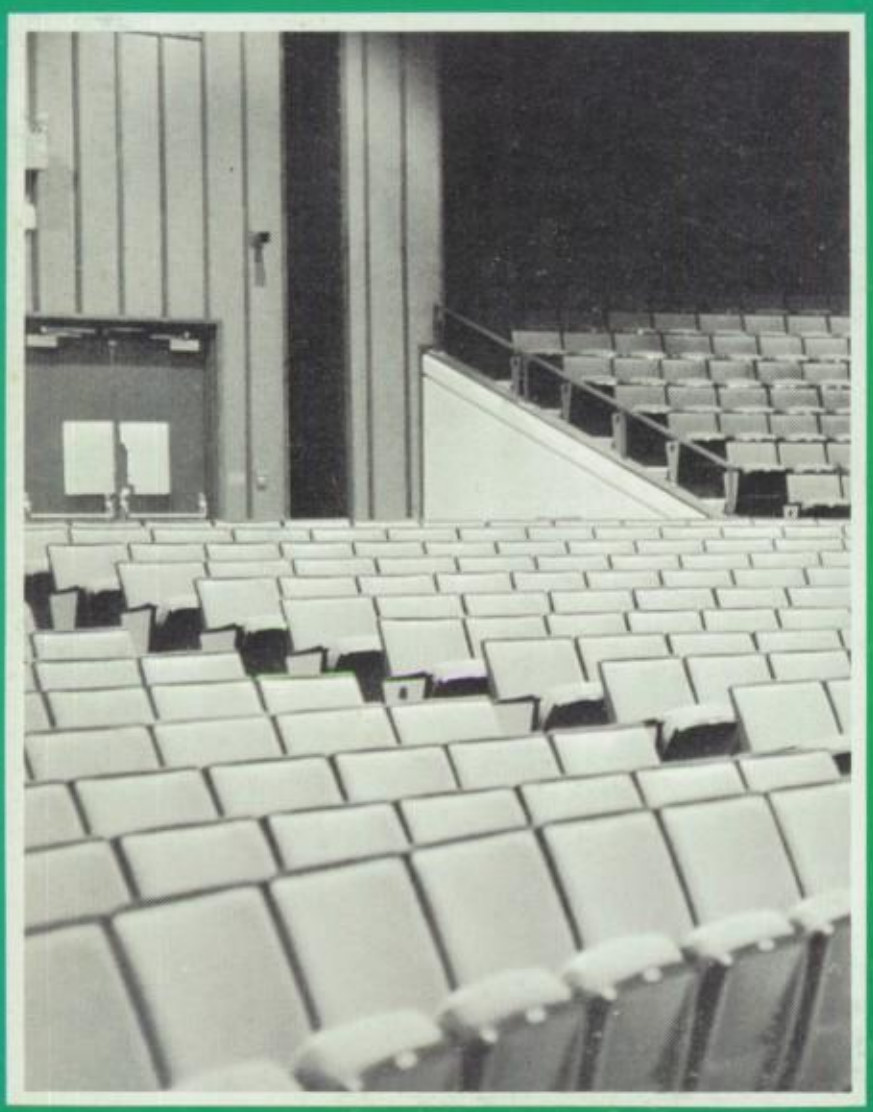

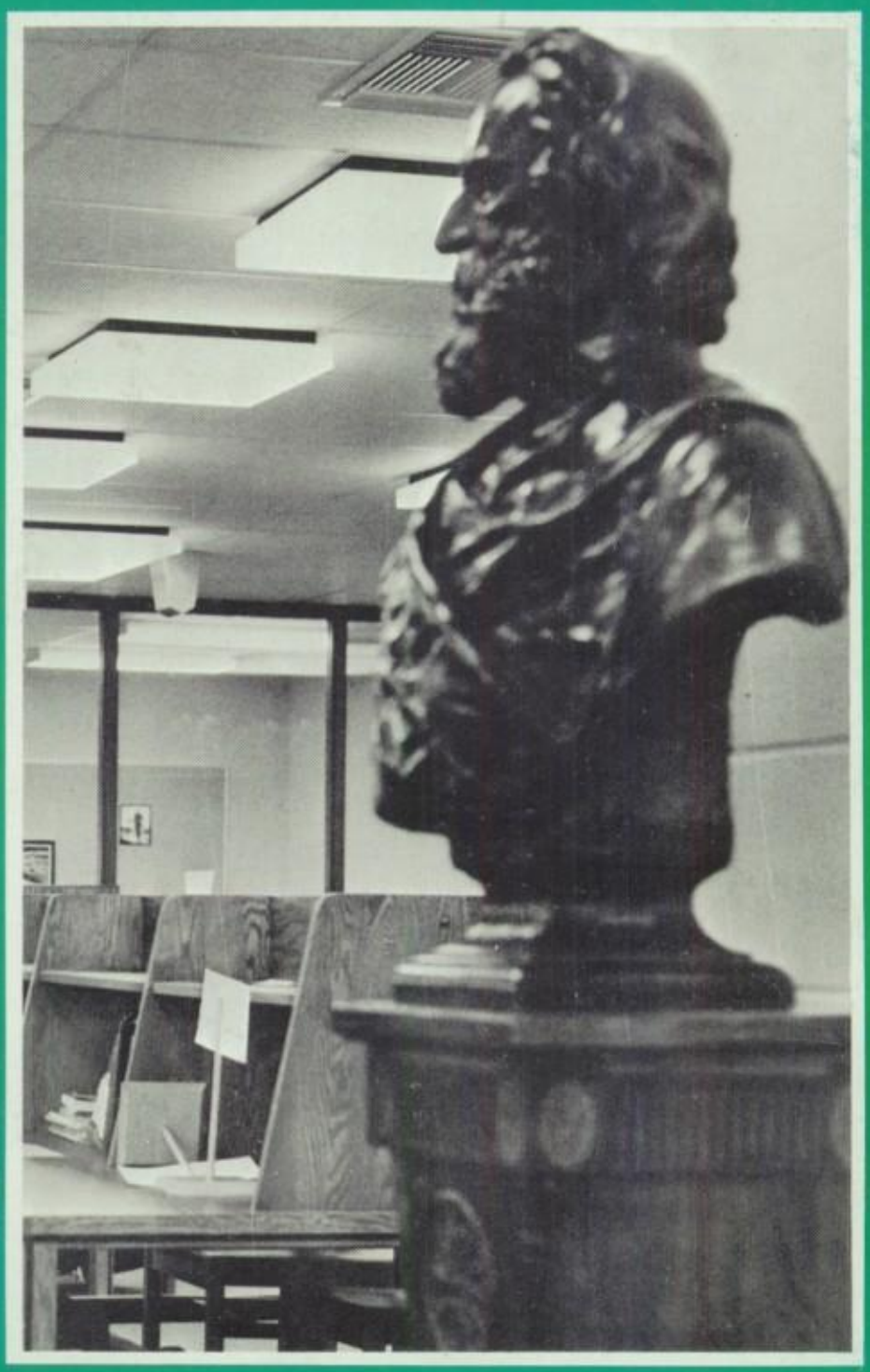

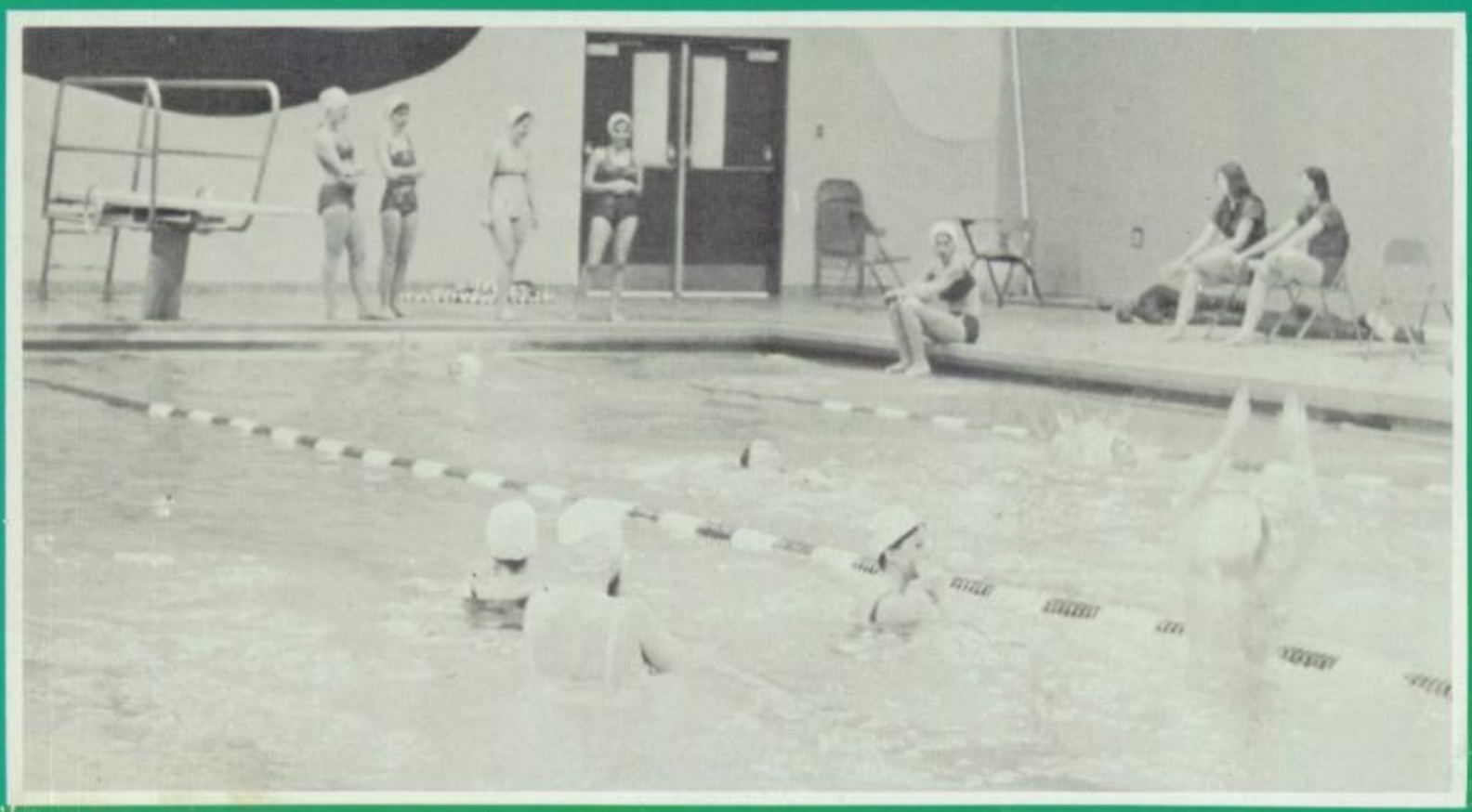

ENVIRONMENT

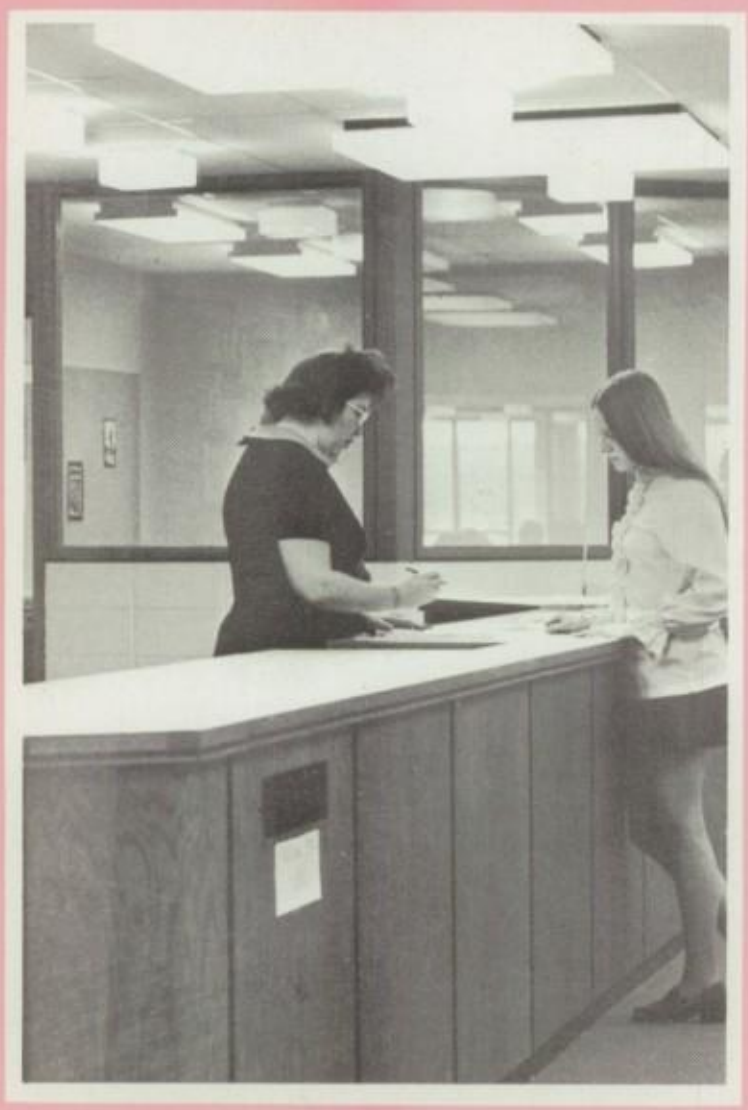

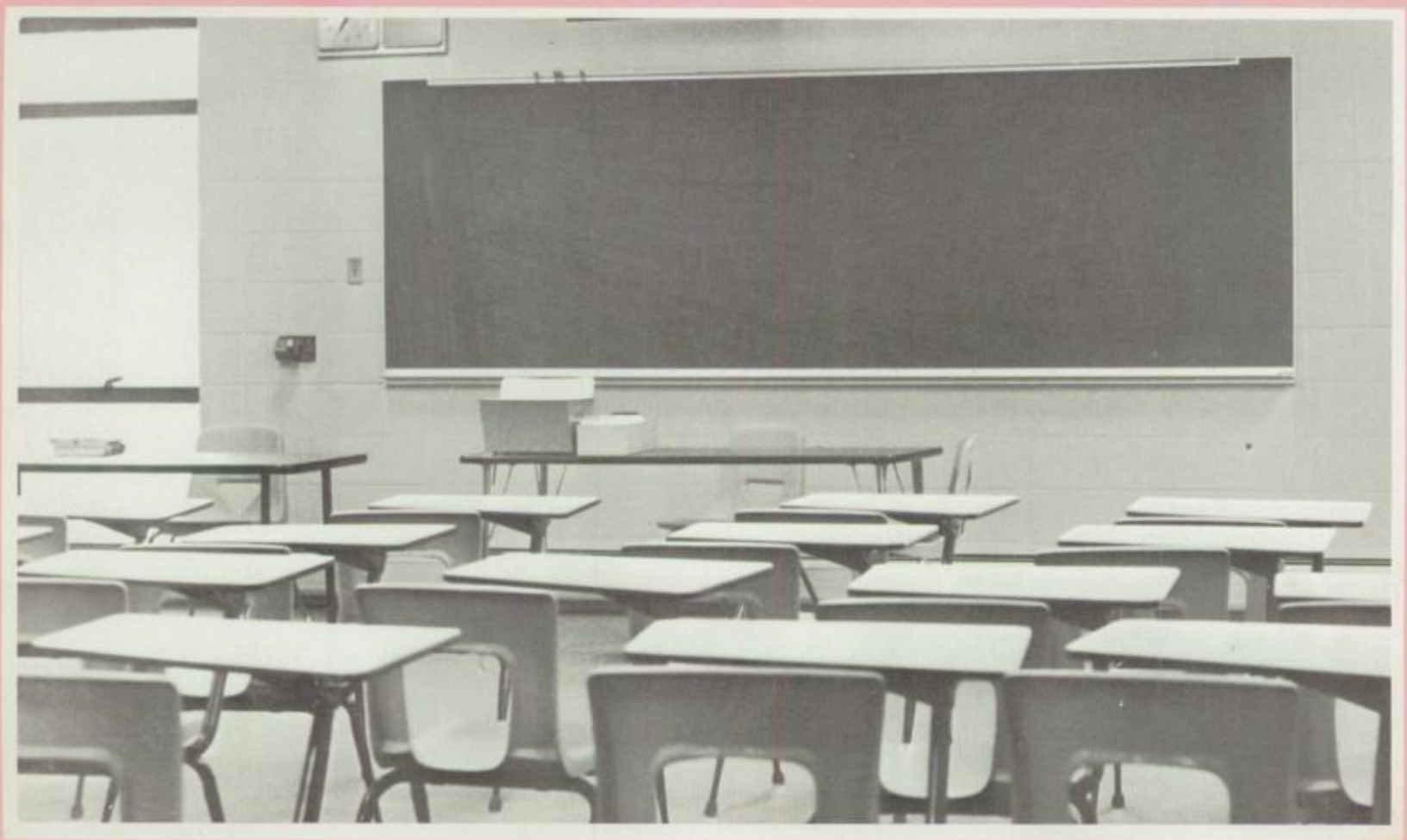

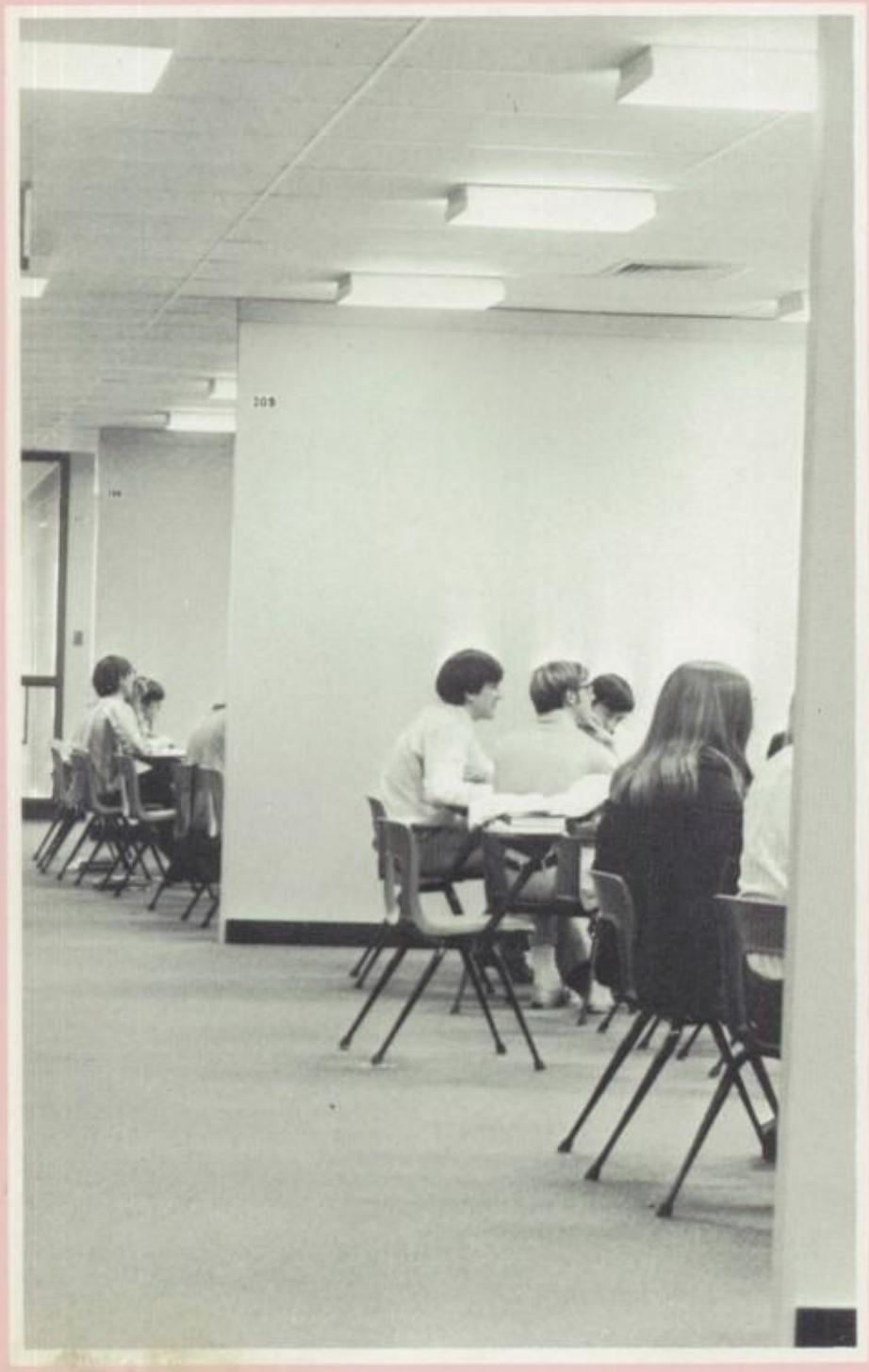

EXIT

PEOPLE

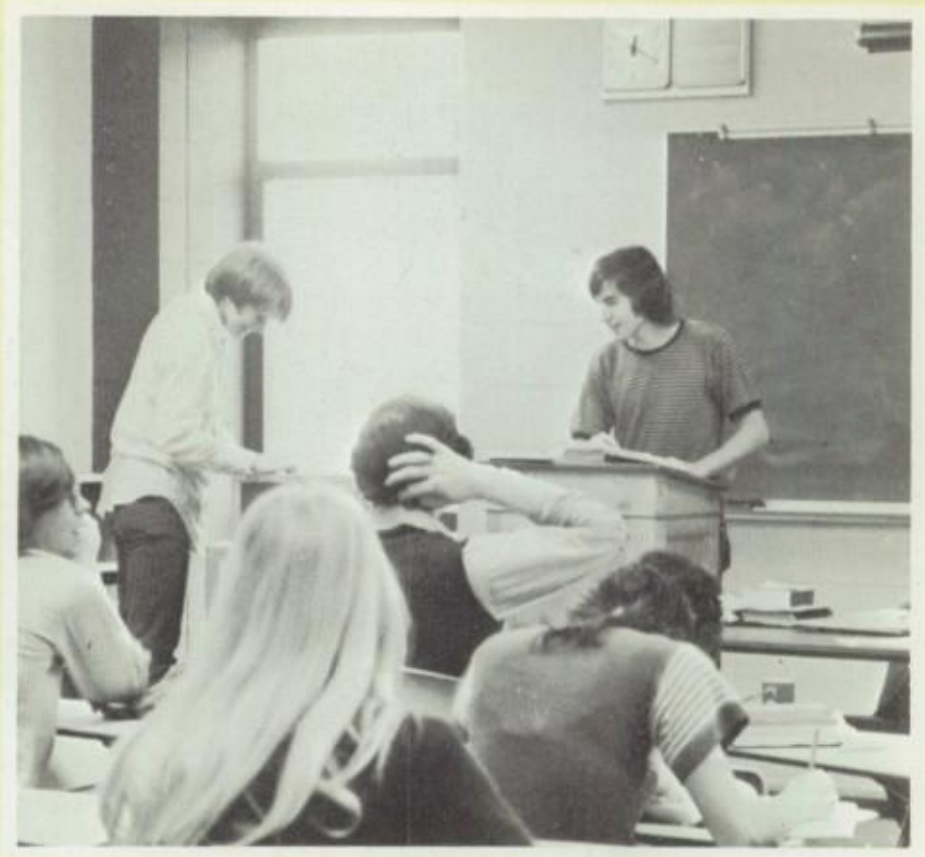

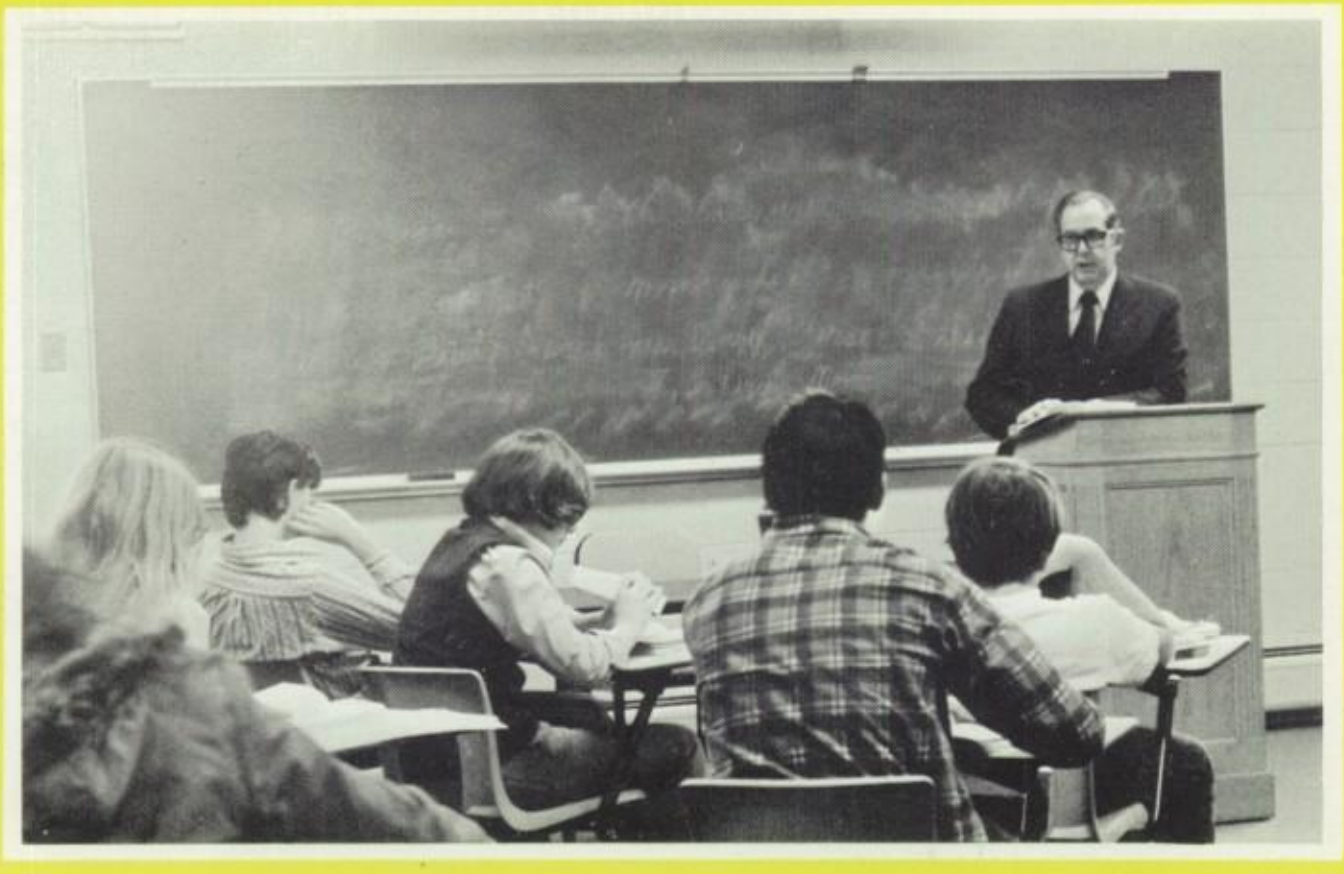

HOMECOMING

. . . AND NOW A WORD FROM OUR SPONSOR presented Homecoming, 1972. Although the sky was overcast, spirits were high, and the weekend provided a lot of excitement.

A pep assembly on Friday began the festivities, followed by a parade and the game that night against DeKalb. The final score of the Maroons over the Barbs, 8 - 6, presented a victory to John Harris and Julie Crassweller fit for a King and Queen.

Saturday night, at the Homecoming dance, Queen Julie was presented the tiara and King John, the loving cup.

There was a big turnout on Sunday for the senior-alumni picnic which included free food, a tug of war, and a football game.

Many thanks go to the people who worked hard to make this (the first Homecoming of the new E.H.S.) an unforgettable success.

ELGIN HIGH SCHOOL
E
MAROONS

EAT
'EM
ALL
UP

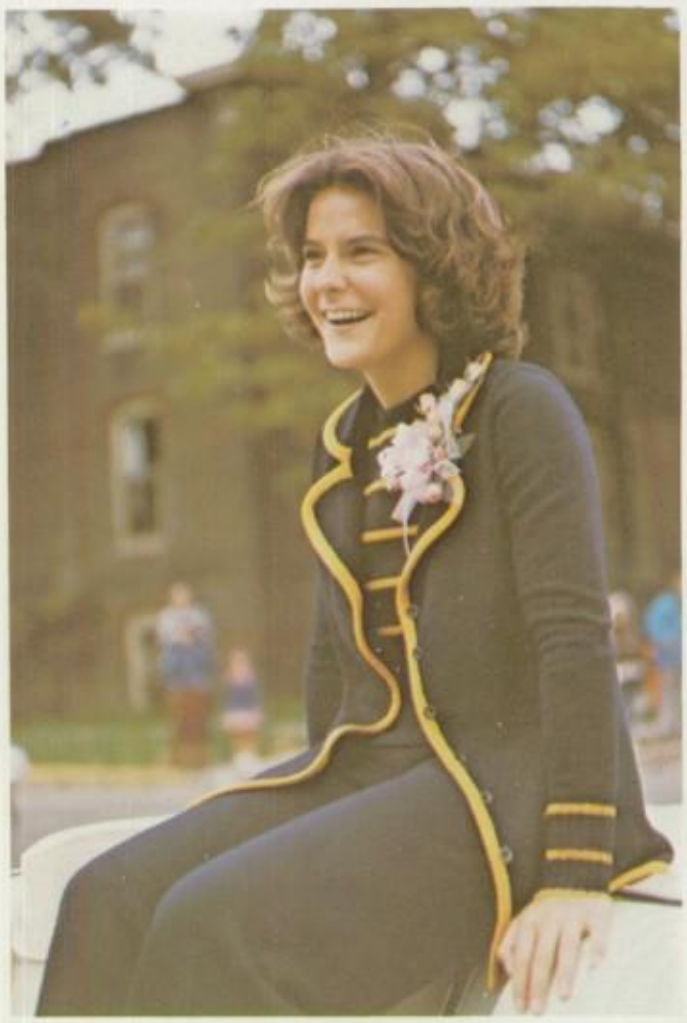

Imperial
makes you feel
like a

REAMO
73¢

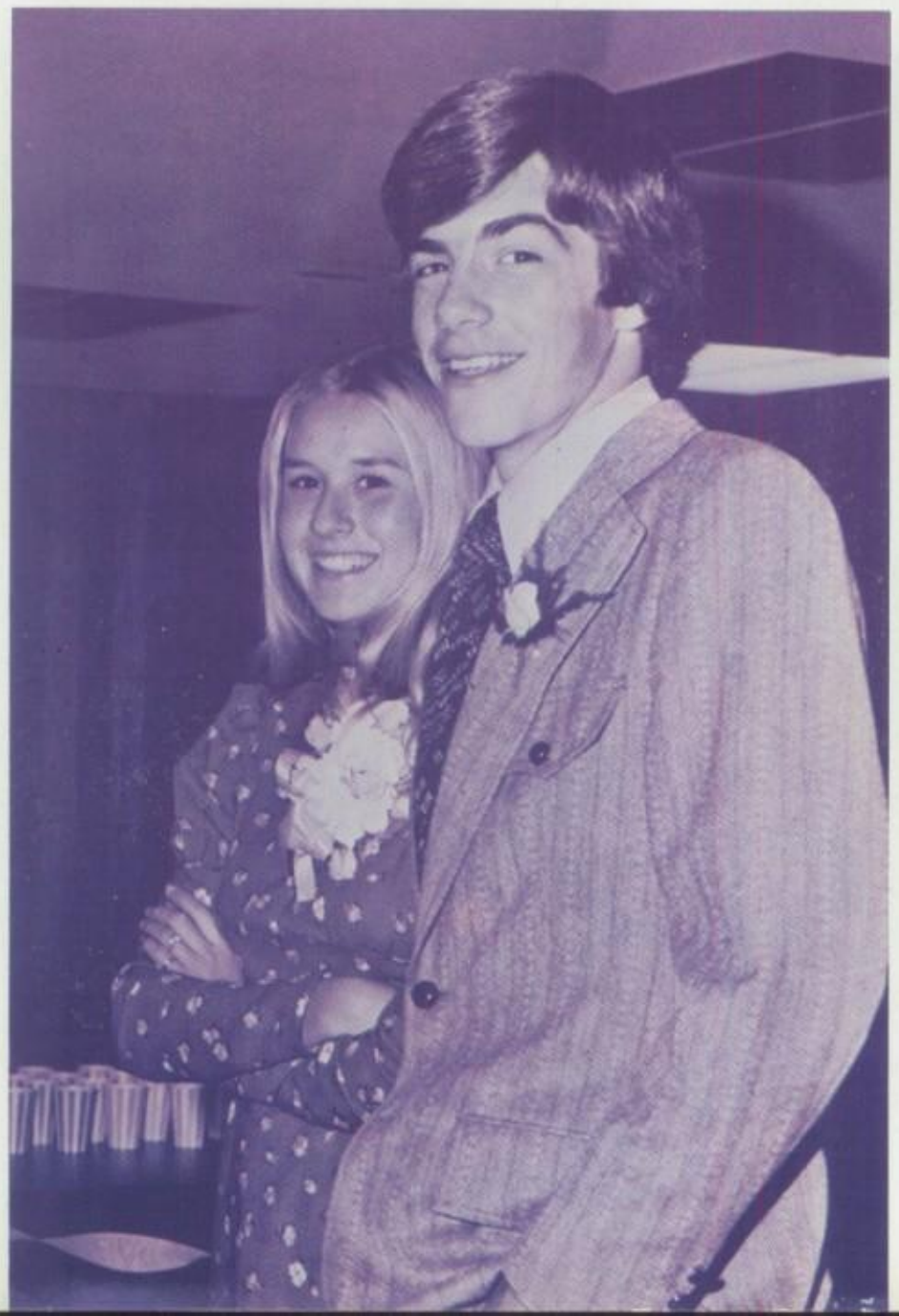

EXIT

CARNIVAL

This year's musical production, **CARNIVAL!**, which took place at the Hemmen's Auditorium, was both colorful and successful. It included the combined efforts of the fifty-member cast, Director Raymond Goettsch, Musical Director Charles Beckman, Choreography Director Sandi Buchheit, Assistant Choreography Director Ed Schuster, and the many crews.

CARNIVAL! is the story of Lili, a young girl from Mira, a small town in France, who comes to work in the carnival. She lives in a carnival world until she falls in love with Paul, a lame puppeteer, who believes only in reality.

"Love Makes the World Go 'Round", sung by Lili, was one of the many songs sung by individual members and the entire cast in this Broadway hit.

PAUL & HIS

DAD N' DAUGHTER DATE NIGHT

Dad N' Daughter Date Night was held at the Blue Moon Restaurant. Speaker Verna Egger welcomed the dads and daughters. A buffet dinner was served and enjoyed by all. Entertainment was provided by the Hammond Organ Company and Doris Rohfing demonstrated techniques in handwriting analysis. All this added up to one date that will not be forgotten by either the girls or their fathers.

PERSONALITIES

BOARD OF EDUCATION

Seated: (Left to Right) Arthur Wolf, Henry Tschappat, Robert Skelly, Sandra Taenzer, Theodore Akemann. **Standing: (Left to Right)** Dr. Paul Lawrence, Superintendent; E. C. Wilson, Fred Smith, Dr. Eugene Blair.

The Board of Education for the District U-46 has the responsibility of controlling the third largest district in the state of Illinois. Providing equal educational opportunities for more than 26,000 students in the almost fifty individual schools on elementary, junior high, and senior high levels is a monumental undertaking, but the added knowledge that this district is one of the fastest growing districts in the state and that our enrollments are mushrooming means that more schools are going to be needed immediately. The Board of Education, under the leadership of its president, Mr. Ted Akemann, has regularly scheduled meetings several times monthly. But, the board meets many times to handle the emergency crisis which are so commonplace in schools as large as ours. New members elected to the 1972-73 Board were Mrs. Sandra Taenzer and Mr. E. C. (Bud) Wilson.

Dr. Paul Lawrence
Superintendent

Robert Skelly
Assistant Superintendent-Business

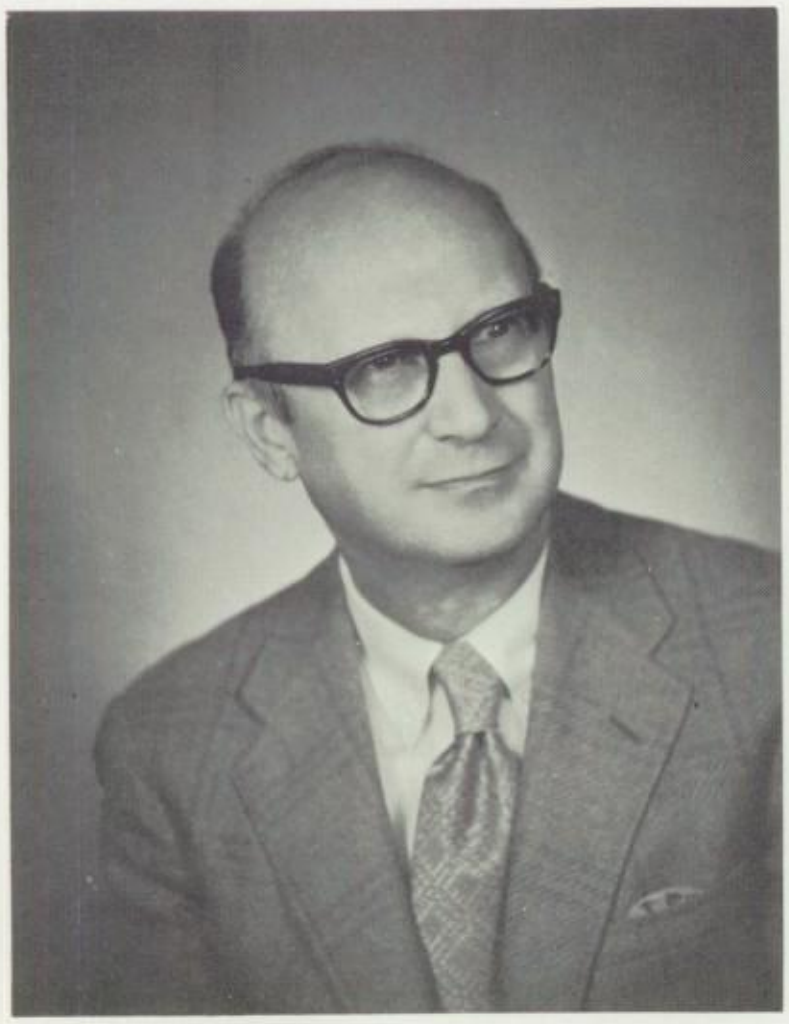

Samuel Nicholas
Assistant Superintendent-Curriculum

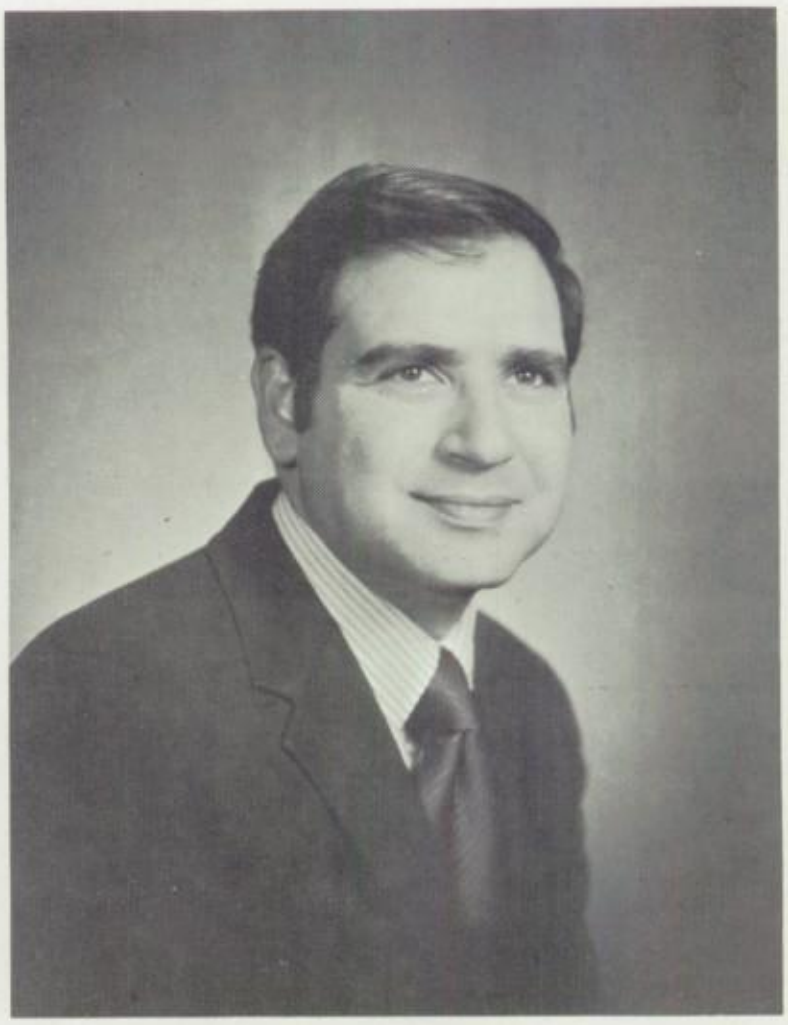

Harvey Eisener
Assistant Superintendent-Personnel

ADMINISTRATION

Mr. Alexander

Though September, 1972 found us moving into a building not yet completed, we made the necessary adjustments as we saw things improve from week to week. We grew to appreciate more each day the spaciousness of our physical facilities, and the innovation of resource centers, and various visual and listening aids, which made a contribution to our learning situation. We relished the opportunity afforded by our fieldhouse to again meet as a total student body in our assemblies. Frozen hair became a thing of the past as we enjoyed the convenience of our own swimming pool.

We have a larger building and a larger student body, but our real growth must be on an individual basis. I am reminded of the chambered nautilus, a deep-sea mollusk, whose shell has many chambers. The shell of the young nautilus is shaped like a small horn. As the animal develops, the shell grows, too, and the nautilus moves forward as the shell grows. As it builds, it always lives in the outermost compartment until at length it is full-grown and casts off its shell. The poet has said it like this:

"Build thee more stately mansions,
Oh my soul,
As the swift seasons roll–
Leave thy low-vaulted past –
Let each new temple,
Nobler than the last,
Bind thee from Heaven with a dome more vast,
Till thou at length art free,
Leaving thine outgrown shell
By life's unresting sea."

The individual, like the nautilus, must grow or die.

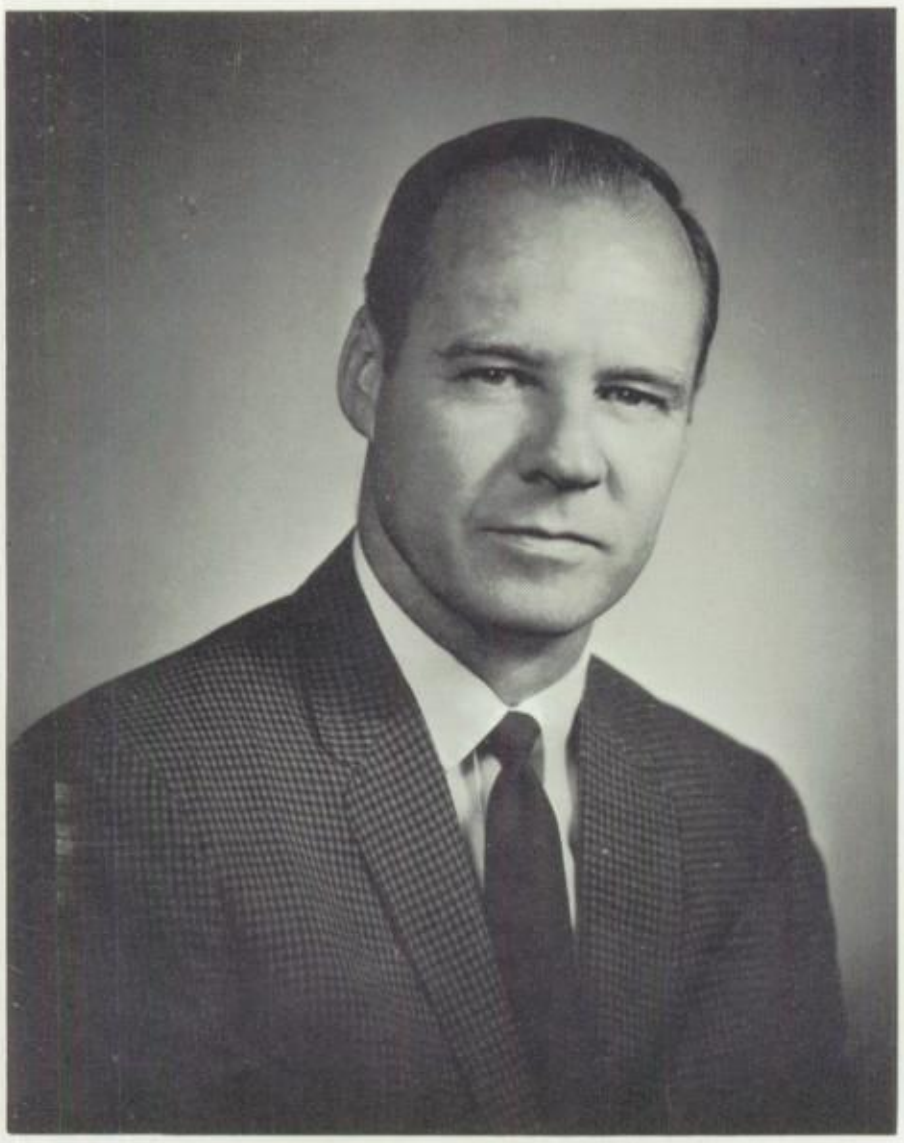

DONALD QUILLMAN, ASSISTANT PRINCIPAL

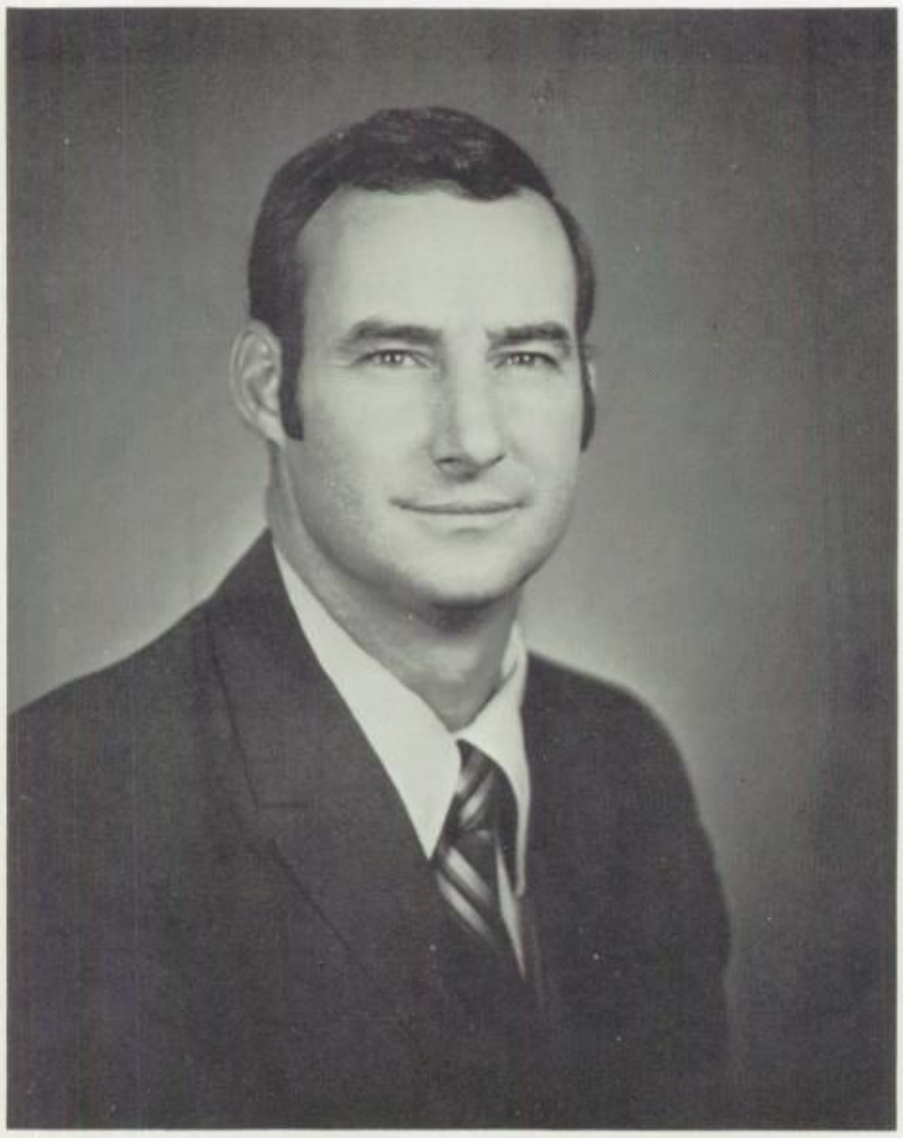

JAMES ENTWHISTLE, DEAN OF STUDENTS

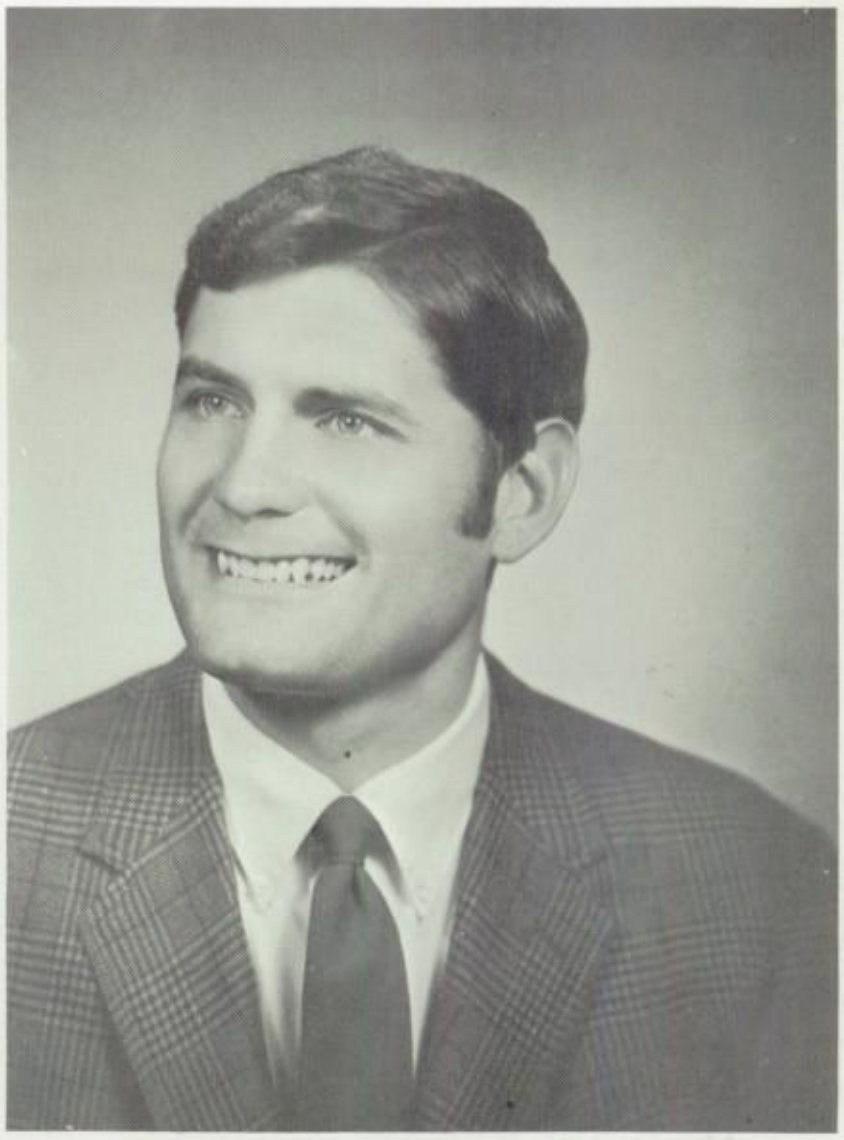

GLEN LOSE, DEAN OF STUDENTS

FACULTY

DAVID ALDRICH

FRANK ALEMAN

E. C. ALFT

CAROL ANDERSON

CHARLOTTE ANDERSON

WARREN ANDERSON

MARY AYDT

KENNETH AZINGER

DORIS BALDRIDGE

HARRY BARNES

NANCY BARTHOLOMEW

L. E. BAUER

CHARLES BECKMAN

CAROL BEEBE

ROBERT BLEWETT

DALE BOONE

JACK BOOTH

LOUISE BROWN

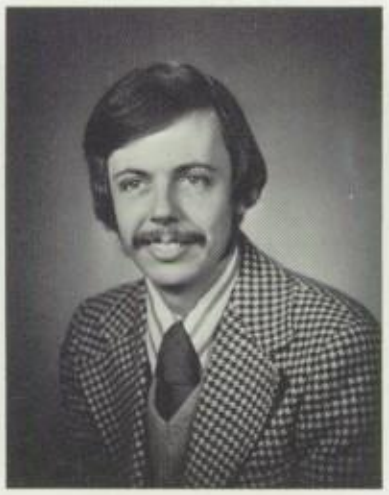

WILLIAM BROWN

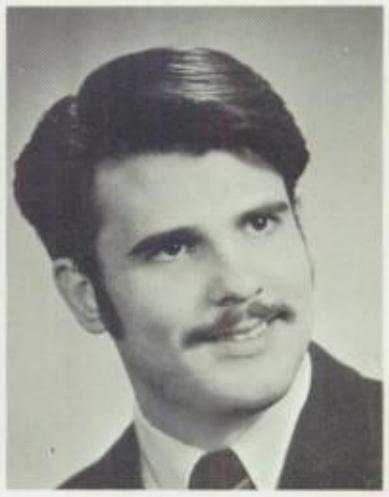

RICHARD BROWNING

JAMES BUCHHEIT

ESTHER CASTRO

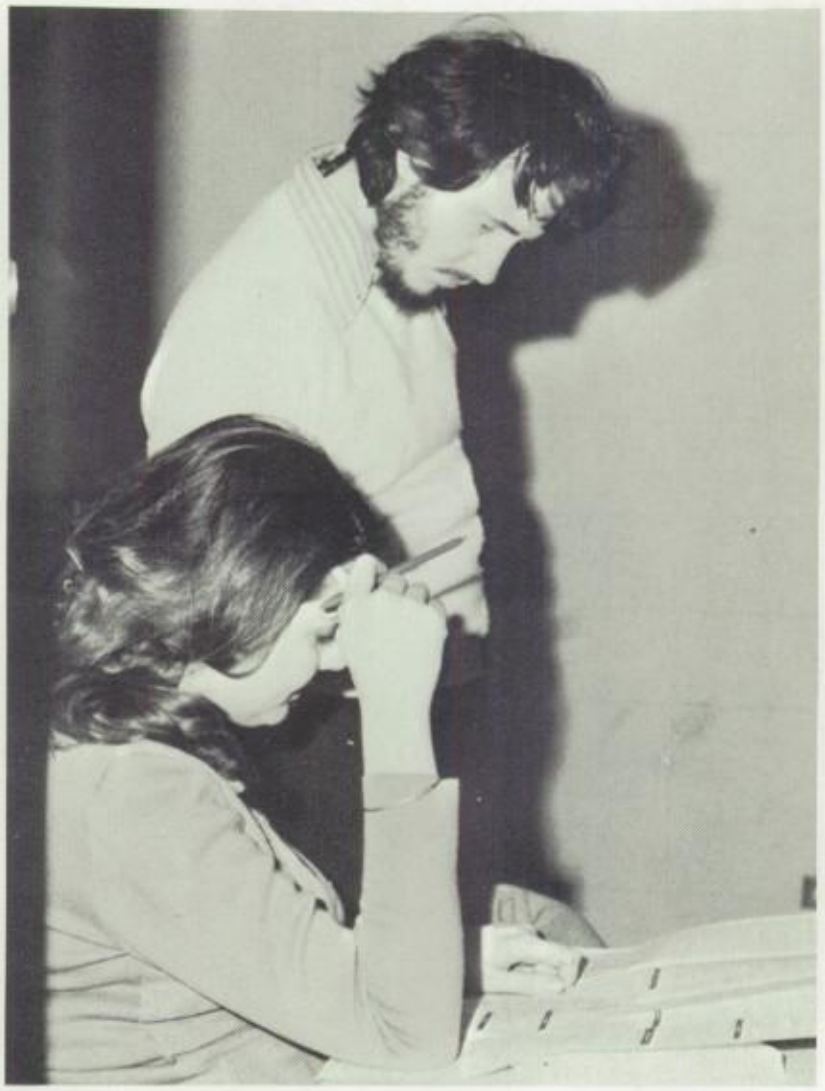

FAITH CAVELL

WILLIAM CHESBROUGH

JAMES CEITHAML

KATHRYN COLLINS

JOHN CORN

ALETA CRAIG

JAMES CRINIGAN

SARAH CRIPPS

ATTYS DANIELS

JOAN DEVINE

ERMA DIRKS

KATHLEEN DOCZI

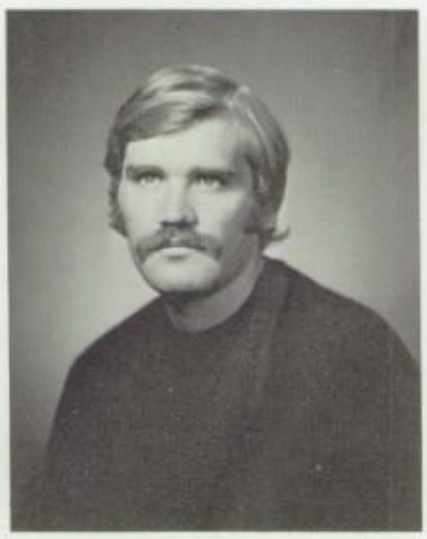

STANLEY DONEGAN

LARRY DRAFALL

ROBERT DUFFIELD

PATRICIA DURRANT

MARVIN EBBERT

LEONARD ENRIETTO

WARREN ETTER

LEROY FIELDS

CHARLOTTE FLUGUM

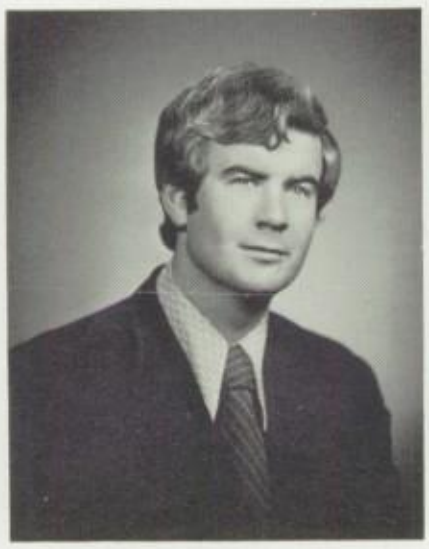

WILLIAM FLANAGAN

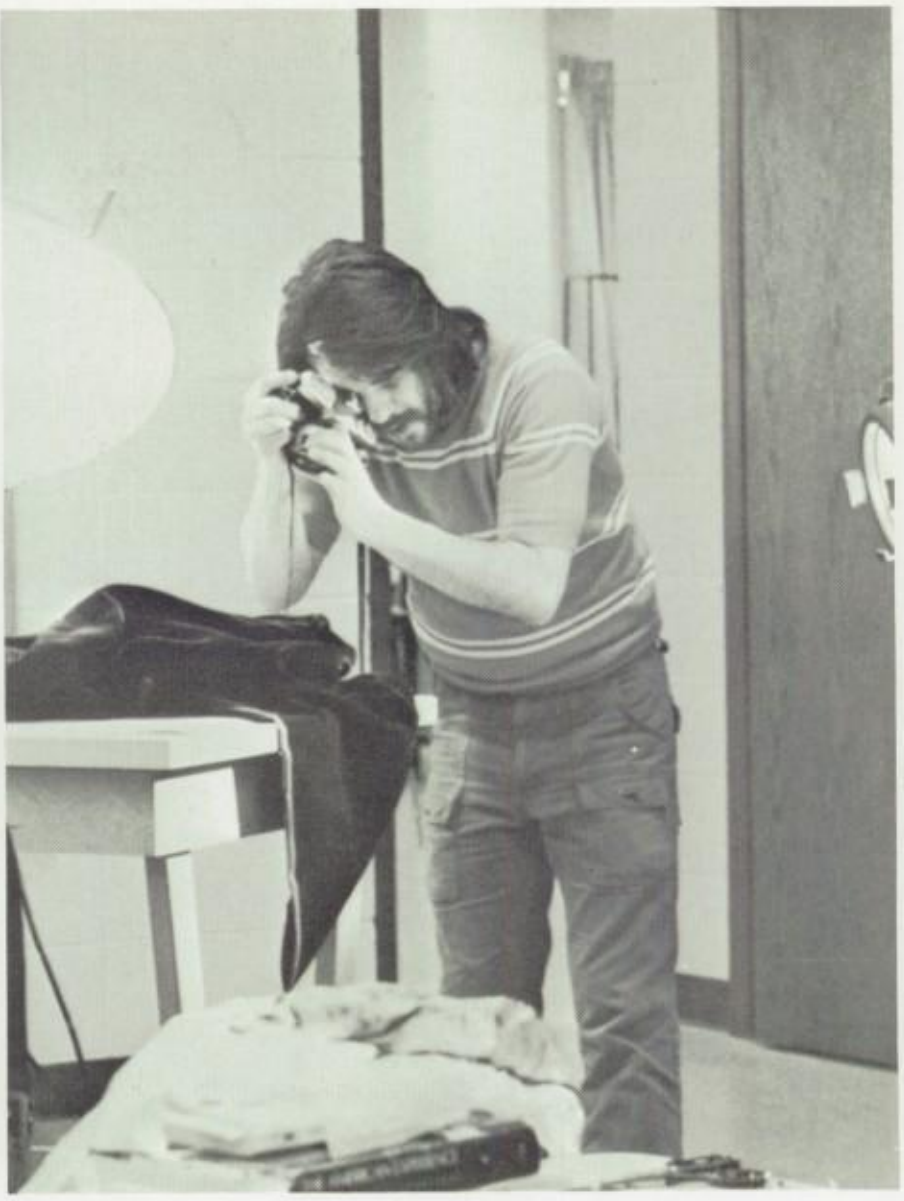

ROBERT FOSTER

MARY ANN FOX

RONALD FREEDLUND

ROBERT FRITSCH

DANIEL GARDNER

VIRGINIA GARLAND

RAYMOND GOETTSCH

ARTHUR GRAFFAM

PHILIP HAFFNER

JAMES HAMRIN

MURNA HANSEMANN

CHARLES HART

CONSTANCE HARTMAN

JOHN HIGGINS

DAVID HINES

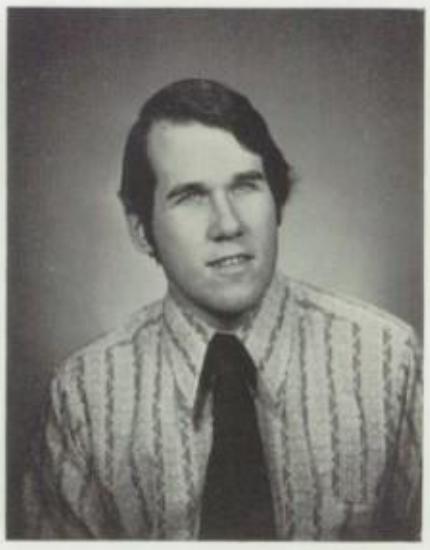

DOUG HOEFT

LINDA HOVAR

PAUL HUDGENS

PHULLIS JAFFE

LUCILLE JAQUET

HELEN JOHNSON

JUDITH JOHNSON

RUSSELL JOHNSON

IRWIN JOHNSTON

JOHN JUN

ARTHUR KANIES

RICHARD KAY

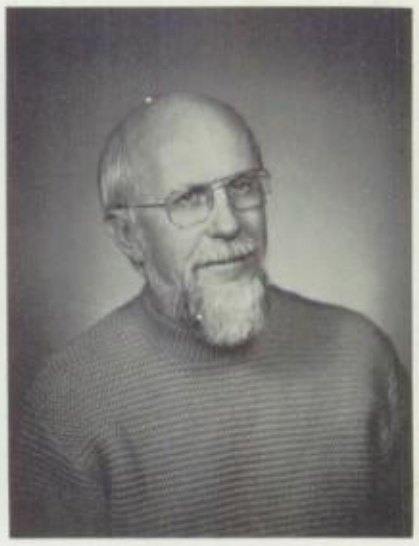

GEORGE KING

JANET KLEIN

ELOISE KOEHN

LOIS KRAEMER

MARGARET KUNTZELMAN

GERALD KUSEK

RICHARD LAKE

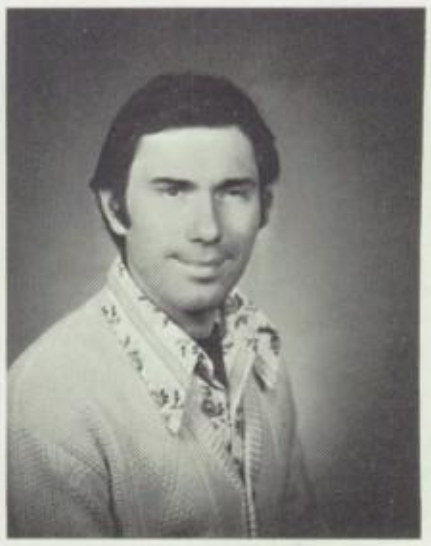

HERBERT LANGE

STEVEN LENGELL

DENVER LETURNO

JANICE LOCHARY

GRESILDA LUBBS

JOAN McCURDY

ELIZABETH McKAY

NANCY McLEAN

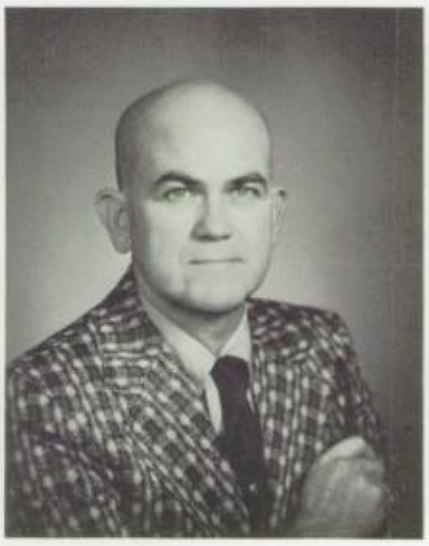

WILFRED McWILLIAMS

ROBERT MAHNKE

STEPHEN MANSFIELD

CLIFFORD MARTIN

DENNIS MARTIN

RENATE MATTHAEUS

JUNE MILLER

ROBERT MOTT

SUSAN MURPHY

FRED NELSON

SANDY NEWBOLD

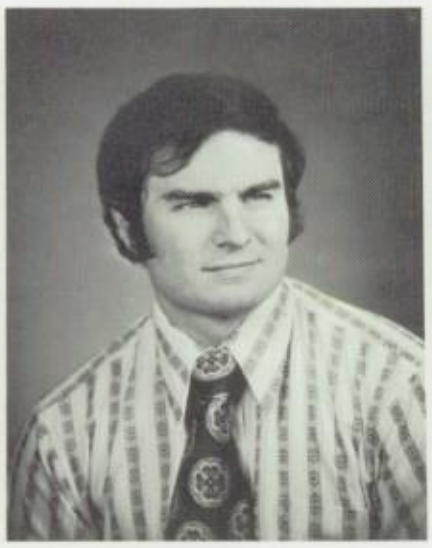

MICHAEL NEWTON

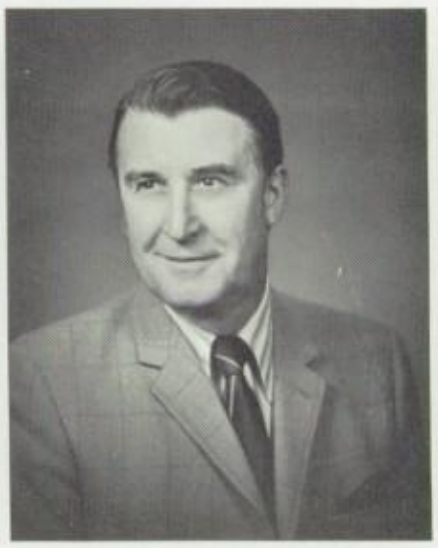

MYRON NOWOSAD

DUANE OHL

CAROLYN O'NEAL

SHERMAN OVELMAN

RICHARD PAYNE

RALPH PERILLO

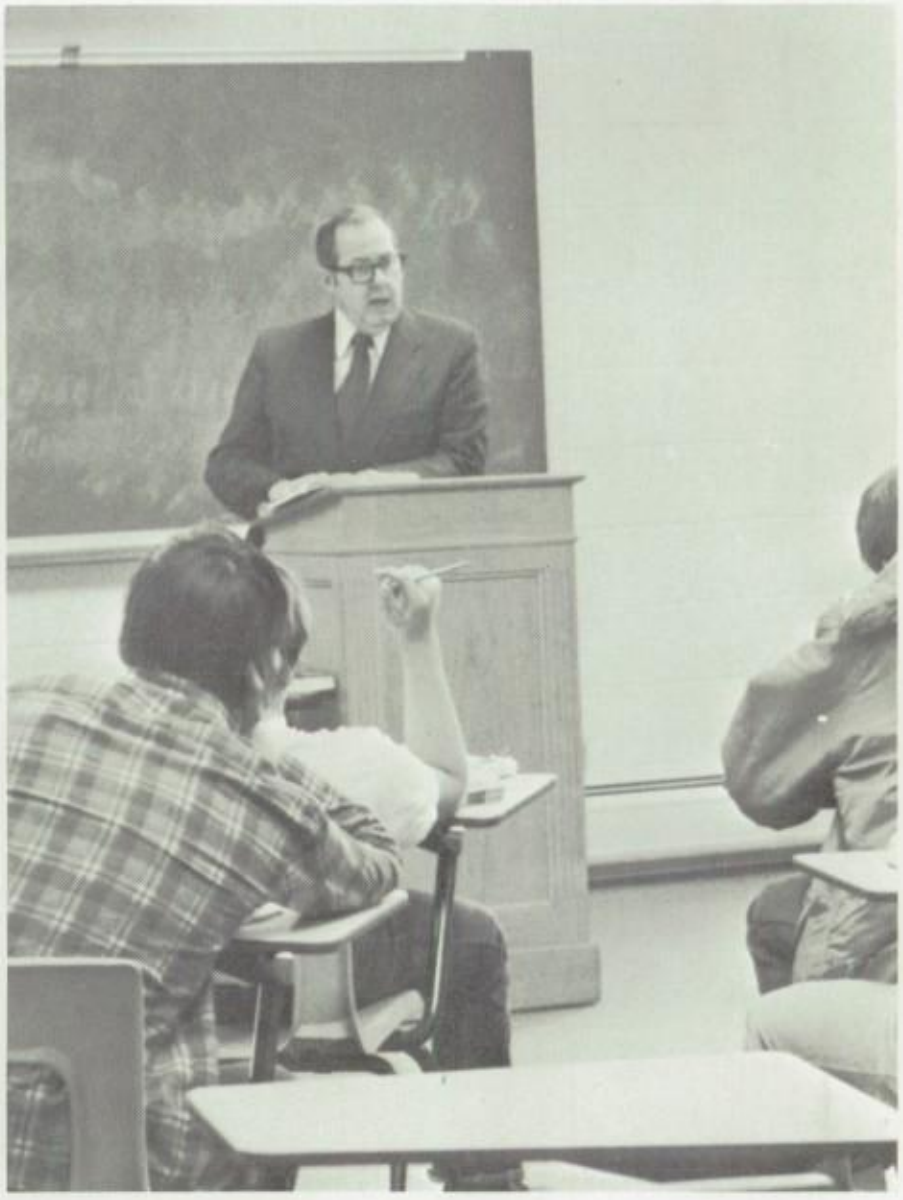

WAYNE PERKINS

MAXINE PERRSON

ARTHUR PIEL

ALICE PRAGMAN

JANE PURDUM

EUGENE RAGONE

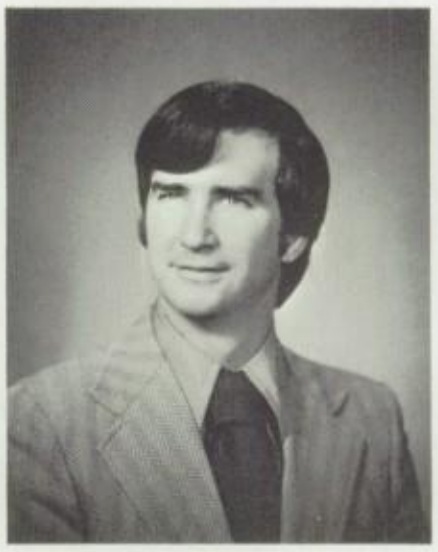

JOHN RANDELL

EARL REIGER

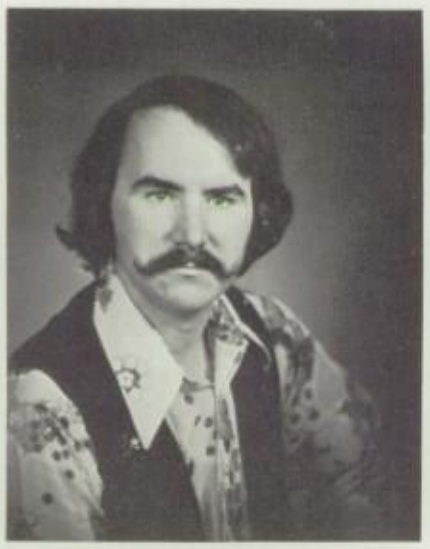

FREDERIC RENNELS

CATHERINE ROGOWSKI

AMY ROUSH

MARY ELLEN RUSHING

HOWARD SCHULTE

NORMAN SCIBETTA

RUPERT SEARCY

EVELYN SCHULTZ

ROBERT SMITH

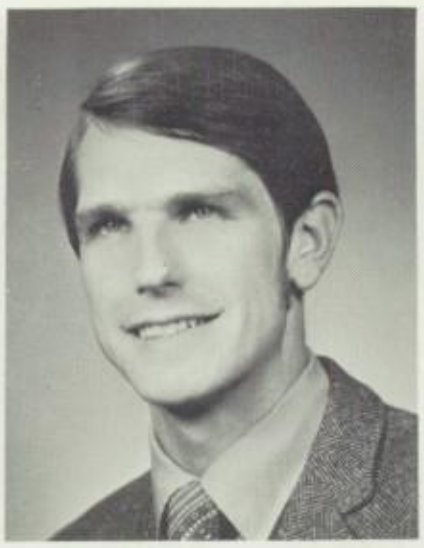

CHRISTOPHER SNY

DOUGLAS STEENSLAND

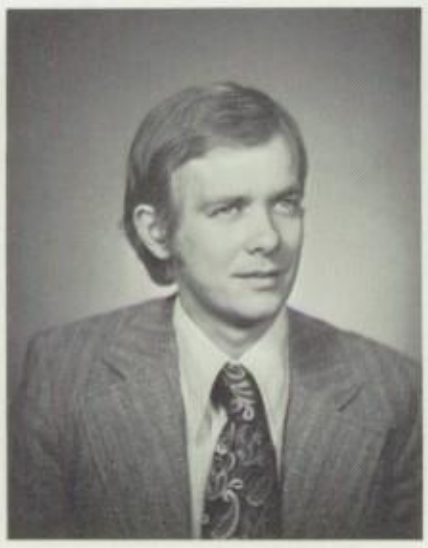

NEIL STEFFENS

RICHARD STEPHENS

EDWIN STIEBEN

JANICE STROUD

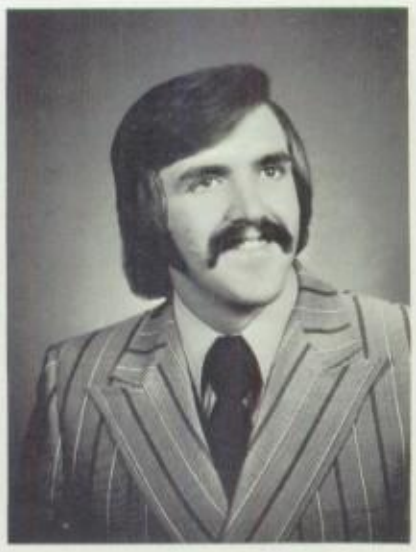

WILLIAM TAYLOR

JACK TEBODA

ANNETTE THEODORE

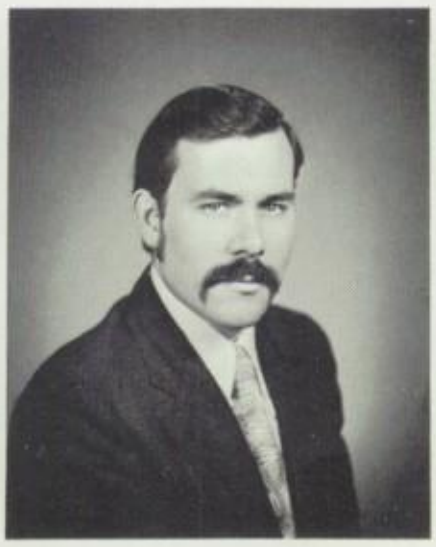

DENNIS TOREN

MAXINE TUREK

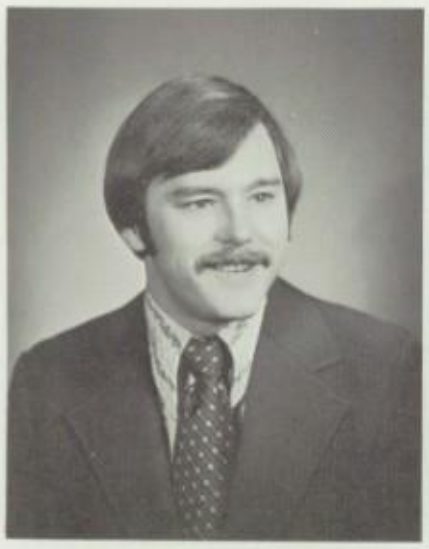

BARRY VAN HOOK

LEO VANDER KAMP

JAMES WALLACE

RICHARD WIGGALL

HELEN WINSLOW

JANICE WITHEY

TONI ZIMMERMAN

JOSEPH ZUPSICH

SECRETARIES

Secretaries: (left to right) Row 1: Mrs. Hickey, Mrs. Knickrehm, Mrs. Levey. Row 2: Sharen Kolberg, Mrs. Barnes, Patti Michelson, Camille Colangelo, Mrs. DeMoulin, Mrs. Engelking, Karen Kolberg.

MAINTENANCE CREW

Maintenance and Custodial Personnel: (left to right) Row 1: Earl McMasters, Lucielle Mitchell, Tom Young, Ralph Turquist, Illinois Alexander. Row 2: Richard Kallal, Ed Babcock, Steve Mackenzie, Paul Alton, Floyd Wells, Fred Adell. Row 3: Ralph Wright, Richard Clark, George Abraham, Bill Houston.

COOKS

Cooks: (left to right) Silvia Luis, Nancy Wolff, Peggy Mall, Dorothy Alton, Renee Felip, Florence Kennedy, Virginia Clutts, Anita Littledale, Jean Duberiulle, Ruth Smart-Manager.

STUDENTS

CLASS OF 1973

Class Council 1973: (left to right) Row 1: Julie Wandell, Sara Risley, Anne Washington, Libby Higgins, Patty Davis, Carol Camphouse. Row 2: Carlene Ebeneter, Karen Mollitor, Diane Struwing, Jean Piecko, Karen Neil, Cathy Moore, Mary Beth Corzine, Terri Gerberding, Debbie Erbaugh. Row 3: Pam Crofton, Nancy Frederickson, Marion Preuss, Lori O'Rourke, Carol Lohse, Chris Polich, Donna Meyers, Lisa Blazier, Debbie Meyers, Carlene Weas.

Under the leadership of Mr. Hines, the Class of 1973 put in a very successful year at the new Elgin High School. The class of 1973 carried on with their motto "We are heading for tomorrow on a road called today" through many successful projects. The class mascot was the Pink Panther and the colors were red, white, and blue. The officers were: Chris Polich-President, Lisa Blazier-Vice Pres., and Debbie Meyers-Secretary.

Class of '73 Officers: Lisa Blazier-Vice Pres., Debbie Meyers-Treas., Chris Polich-President.

KIMBERLY ABBOTT

WANDA ACCORSI

SUE ANN ACKMANN

JOANNE ALBANEZE

SUSAN ALTHEN

ANGELICA ALTROCK

BARBARA L. ANDERSON

CRAIG ANDERSON

CYNTHIA J. ANDERSON

EARL ANDERSON

MARK R. ANDERSON

RHONDA L. ANDERSON

SCOTT ANDERSON

VINCENT ANDERSON

MARY ANTHONY

JAMES J. ARNOLD

PEGGY AUBRY

MICHAEL A. AVILA

RANDY W. AWE

DONNA R. BACAK

ALYCE BAGLAYAN

BURT BANDOW

SCOTT L. BARKLEY

SUSAN E. BATES

JUDITH BAUMANN

JOHN A. BAUSCHKA

JEAN M. BAYER

KEITH J. BECKER

DOUGLAS R. BEERS

PETER BELLINDER

KATHY A. BELMORE

JANET M. BENTZ

RENEE BERG

ALVARO BERGES

RITA M. BERTINI

MARK D. BEVILL

STEVEN BICKLER

RICHARD L. BINGAMAN

VALERIE BISHOP

LISA L. BLAZIER

KAREN BOBIK

SCOTT BOL

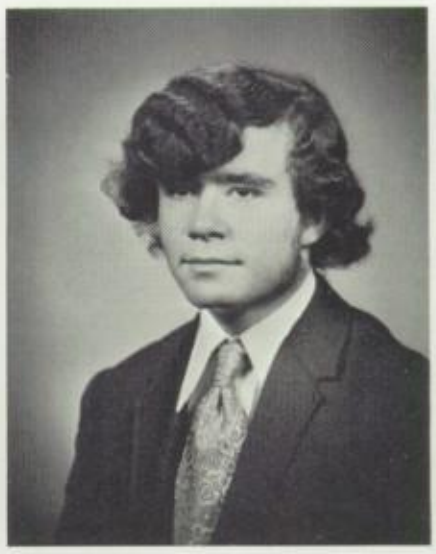

ELBERT E. BONNER

JOHN R. BORRIS

WENDY R. BOSSHART

SANDRA BOWER

DEANNA M. BOWERSOX

CYNTHIA L. BOWMAN

DEBRA L. BRANTLEY

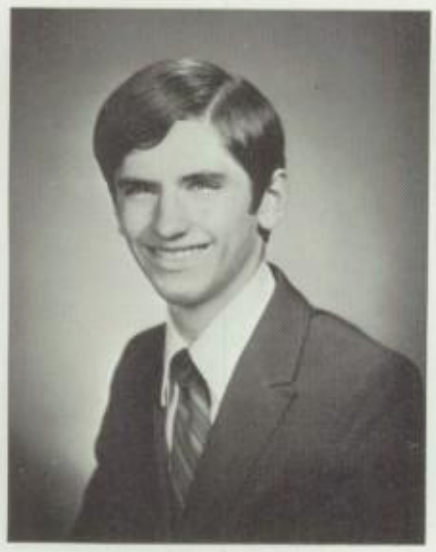

STEVEN BRATTHAUER

MARK S. BRISKI

JENNIFER BROOKS

GEORGE BROTHERS

DEBBY BROWN

SHARON A. BROWN

WILLIAM BROWN

SANFORD BRUMLEY

THOMAS O. BRYAN

GINA BUETTNER

REGINA W. BUJALSKI

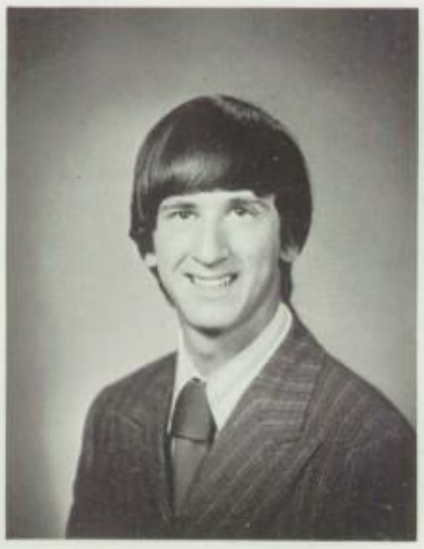

PAUL C. BULTNCK

SUSAN BURGER

SCOTT BURSTEIN

LARKIN C. CALHOUN

ROBERTA C. CALICH

BRUCE T. CAMPBELL

BURTON CAMPBELL

CAROL J. CAMPHOUSE

CATHY CANDELLA

ROBERT P. CARLSON

SANDRA L. CARLSON

LYNDA CARRICK

ALFRED B. CEDENO

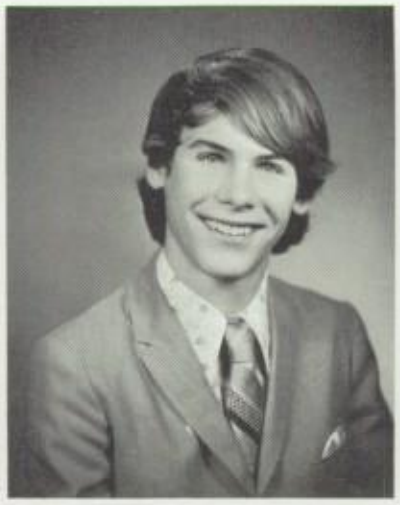

DOUG CHAMBERLAIN

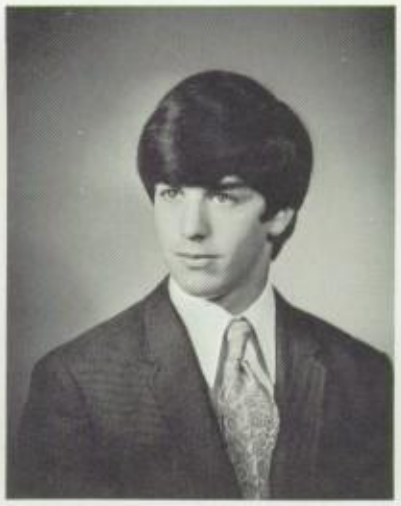

DENNIS CHANEY

THERESA CHAVEY

JEFF CHIARUGI

STEVEN G. CHILDS

NICHOLIS J. CHIZO

RICHARD CHRIST

JEFFREY CHRISTENSEN

DEBORAH CHRISTIANSEN

JENNY CITTADINO

TRAE CLARK

LINDA CLARY

MARK CLEMENTS

MARK COCHRAN

RUTH COLE

RICK COLEMAN

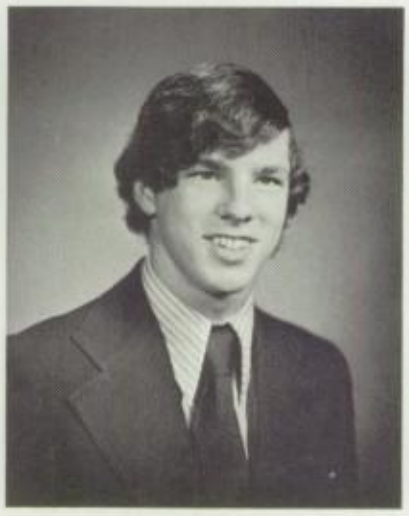

DONALD COLLIER

DEBORAH A. COLLINS

DENNIS COMBS

ROSE CONNER

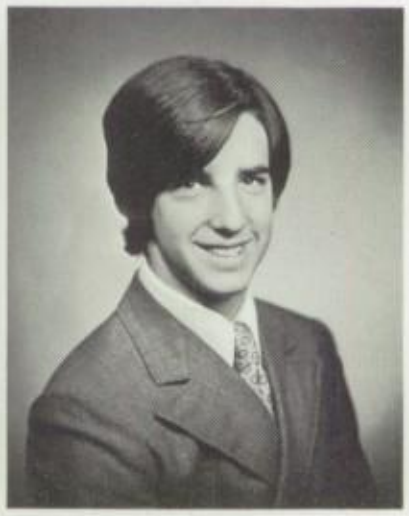

RONALD E. COPELAND

EDNA M. CORTEZ

SANDRA A. CORTEZ

MARY BETH CORZINE

JANET COSTANZA

DAVID COTTINGHAM

BILL D. COVEMAKER

KHYM D. COZART

DAINETTE J. CRAIG

JULIE CRASSWELLER

JULIA A. CRAWFORD

PAMELA CROFTON

GLORIA CROTTY

RICHARD D. CROWELL

JAMES CULVER

SANDRA CUMMINGS

KATHLEEN DANCA

JEFFREY L. DANNER

MARGIE DAVIDSON

MICHAEL DAVIES

TIMOTHY DAVIES

PATRICIA DAVIS

RANDI DAVIS

WESLEY T. DAVIS

BESSIE M. DEATON

RANDY DECKER

MICHELLE D. DE LAY

BARRY DE LONKER

WILLIAM DE MOULIN

SUSAN DE ROO

CINDY DE VRIES

DEBRA L. DICK

DEBORAH D. DICKEY

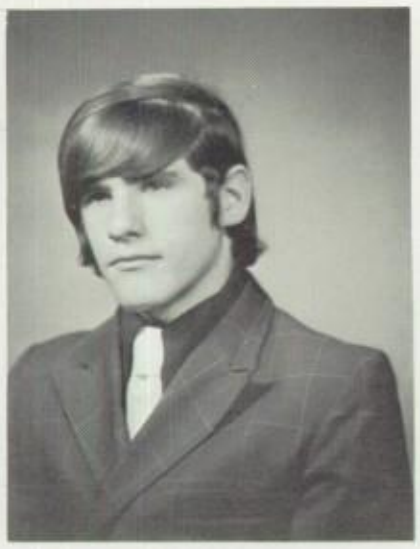

JAMES DILLARD

WENDY DOBIECKI

MARY DOMINGUEZ

BEVERLY DOTSON

GLORIA DUMAS

TERRI L. DUMMER

MICHAEL DWYER

STEVEN DWYER

JANET DYE

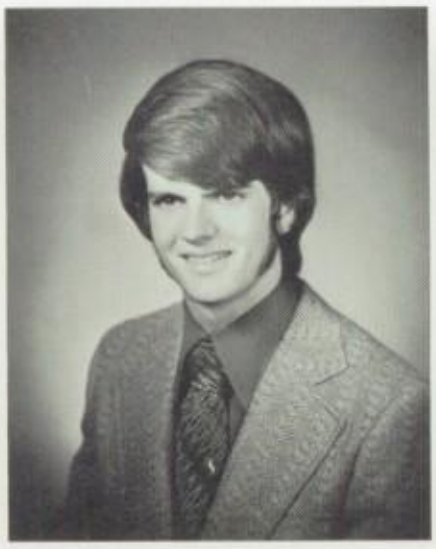

SCOTT EATON

CARLENE EBNETER

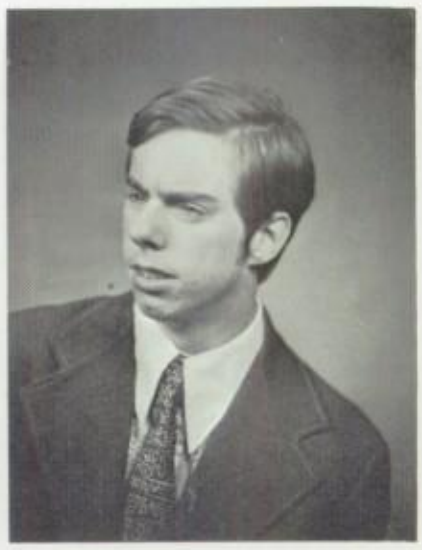

GREGORY EDLUND

JAMES EHRHARDT

VERNA L. ELGAN

VIRGINIA A. ENGLERT

DEBORAH A. ERBAUGH

FAITH ESQUIVEL

CHERLY A. FABER

ROSEMARIE FABER

JULIE FAY

DAVID FELDNER

ROBERT FENDLER

DENISE FERRARI

RONALD FETTING

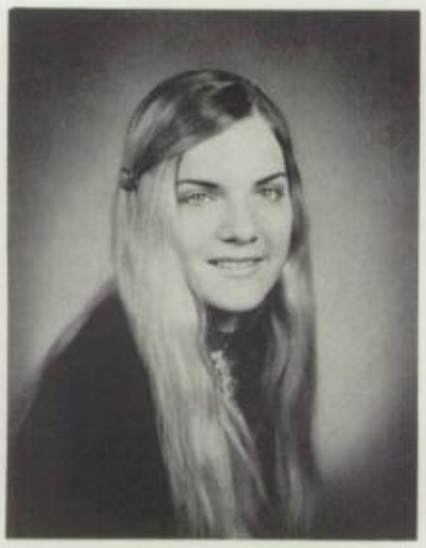

ROSWITHA FISCHER

MATTHEW FOLTZ

SANDRA FORESTER

GUY FORTIN

EDWARD FOURNIER

GLENN FOURNUER

JAMES FREIBERT

ANNA GAFF

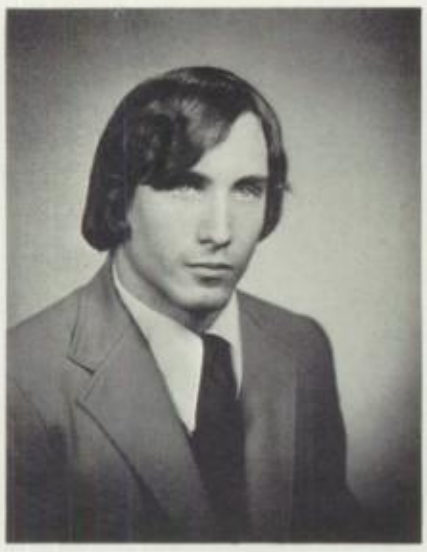

ANTHONY GARBI

AVA GARCIA

SALLIE GARCIA

MICHAEL GARDNER

LAURA GEILS

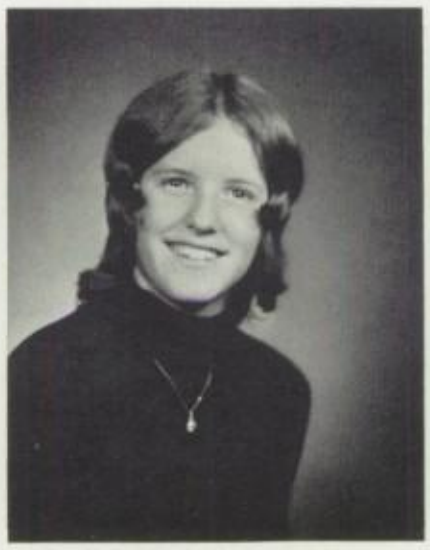

TERESA GERBERDING

THOMAS GOGOEL

GERALD GOODSON

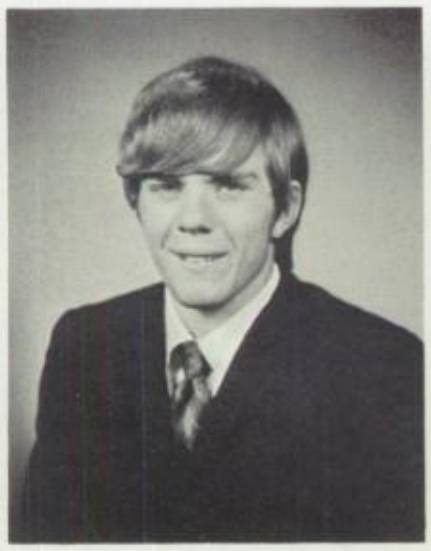

DANIEL GORDON

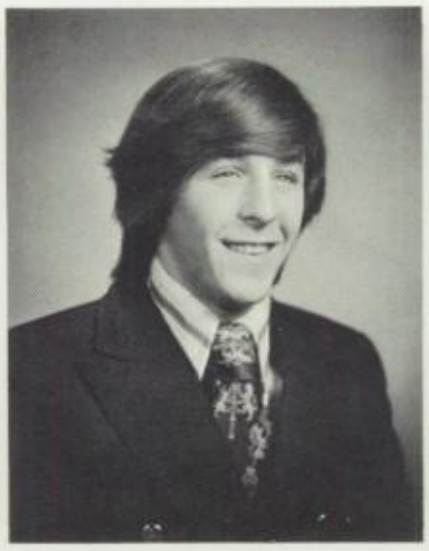

WILLIAM GOSTELE

KENNETH GOUGH

REBECCA GOUGH

SUSAN GRAF

CINDY GRAHAM

FRED GRAVES

LINDA GREEN

RENEE GREENE

MARY GREENWALD

ROBERT GRIESMAN

JEANNE GRIFFIN

MARGARET GRIFFIN

JOHN GRISHAM

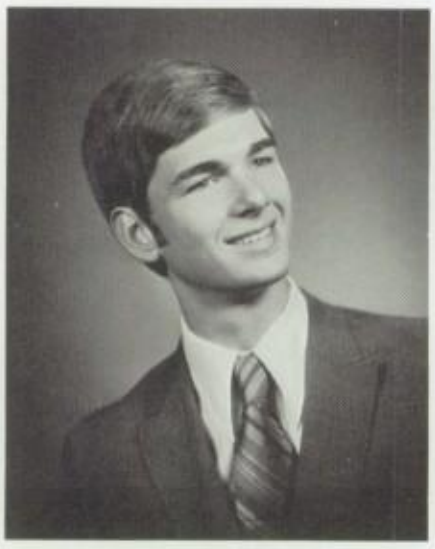

DOUGLAS GROMER

JUDY GROSS

GREGORY GUDEMAN

KATHLEEN GUERTLER

ROY GUTIERREZ

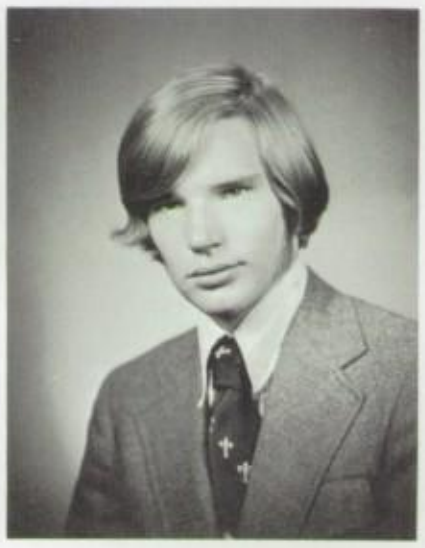

SAMUEL HADDEN

JERRY HAKALA

LINDA HAMANN

CYNTHIA HANCOCK

PAULA HANEY

ANDREW HANSEN

GARY HANSON

JOANN HARLING

MARK HARLING

CHARMAINE HARRELL

JOHNNY HARRIS

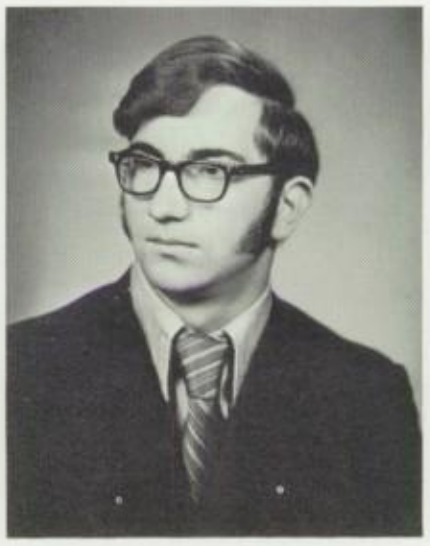

WALTER HAUFE

BARBARA HAYES

DAN HEANEY

JILL HEBEISEN

KAREN HEGGEN

KERRIE HEIMBURG

PETER HEINRICH

KAREN HELPER

SUSANNE HELSPER

DEBBIE HENDERSON

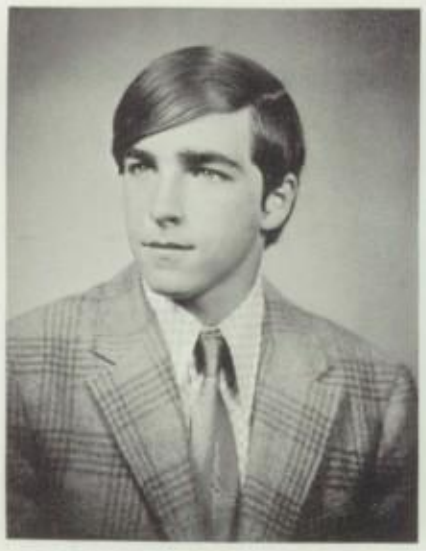

BRIAN HENRY

JAMES HENRYSON

VENESSA HERBENER

VICKI HERRIN

NEIL HESTER

GARY HERZON

DONNA HEYER

ELIZABETH HIGGINS

GAYL HILLESHEIM

GARY HIPKINS

BRIAN HIPPLE

ROBERT HISH

JAMES HOFFMAN

PAUL HOFFMAN

WILLIAM HOGREWE

DANIEL HOLHUT

SUE HOLMAN

SUSAN HOWELL

DAVID HUART

CHARLES HUBER

DONNA HUDELLA

DONNA HUNTER

GARLAND HUNTER

DAVID ISAACSON

ROBERT JACOBS

DEBRA JAMES

JOHN JARZOMBEK

CINDI JOHNSON

ERIC JOHNSON

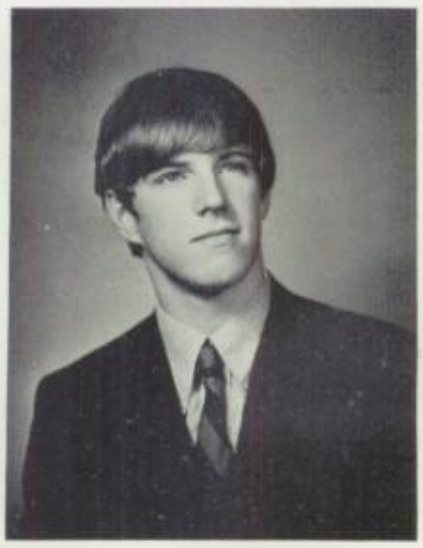

GREGORY JOHNSON

GREGORY JOHNSON

KIM JOHNSON

SHEREE ANN JOHNSON

AMY JOHNSTON

MARY JO JOHNSTON

THOMAS JONES

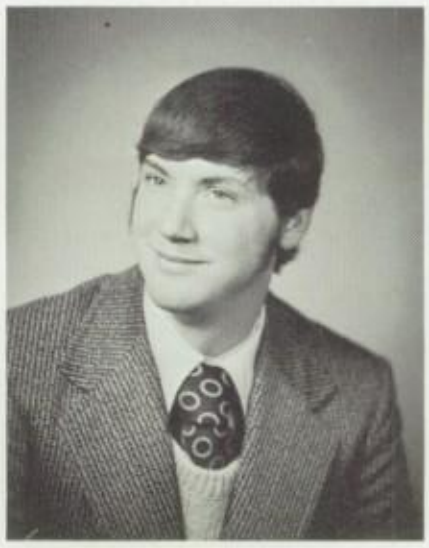

TIMOTHY JONES

CAROLYN JORDAN

DONNA KAGAN

STEVEN KAISER

GERALD KAMP

MAUREEN KAPPLER

ANDREW KAPTAIN

KEVIN KASTNER

LAURA KAWA

CHERYL KENNEY

KERRY KERBER

NANCY KESLER

JEFFREY KETCHAM

MARJORIE KIEHL

JAY KIMBALL

GREGORY KINDRED

EVELYN JOANN KING

SHEILA KIRK

JAMES KLARAS

RAYMOND KLARAS

MICHAEL KLEMM

DAWN KNIGHT

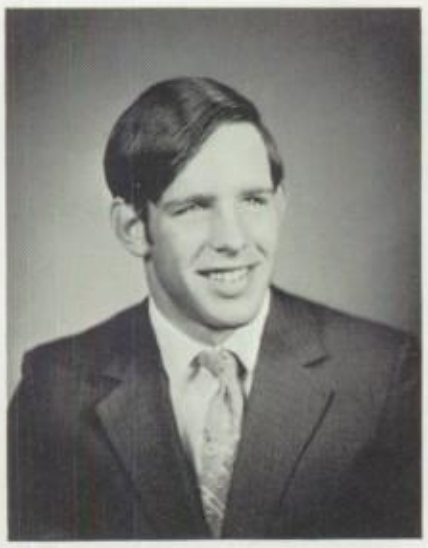

RICHARD KNOEBEL

SUSAN KNOWLES

JON KOBEL

THOMAS KOCH

MICHAEL KOLECKE

MICHAEL KOLORIDAS

EUGENE KOMPERDA

DONNA KORRINGA

VONELLE KOSTELNY

EDWARD KOZLOWSKI

KAREN KOZOYED

THERESE KRAEMER

WILLIAM KRAUSS

KIPP KREFT

DEBBIE KRESIN

LAURA KROLIK

LAWRENCE KUCA

SANDRA KUECHLER

SUZANNE KUECKER

KIM KUEFNER

PAUL KUESTER

DIANE KULICK

CHERLY LAKOSKEY

HAROLD P. LALLEY

DENNIS LAMB

GREGG LANGE

MICHAEL LARSEN

REBECCA LARSEN

DANETTE LARSON

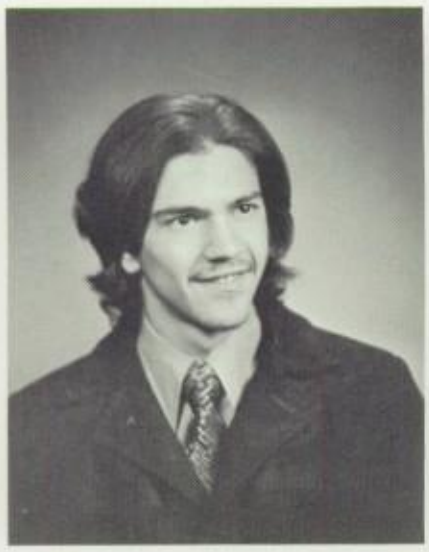

ANTHONY LAUDICINA

FRANCIS LE FEVER

PATRICIA LE HURAY

ROBERT LEDBETTER

CRAIG LEITNER

TIM LEMBKE

KEN LEMKE

MARJORIE LENARCZAK

JOYCE LENKOWSKI

SANDRA LENZINI

SHARON LESHER

LINDA LEWIS

RICHARD LINKENS

PEGGY LINNEMAN

PAULA LINNEN

EDWARD LINS

GEORGETTE LITCHFIELD

TOM LITTLEDALE

CAROL LOHSE

JANIECE LORENZ

DEAN LOWE

DEBORAH LUCE

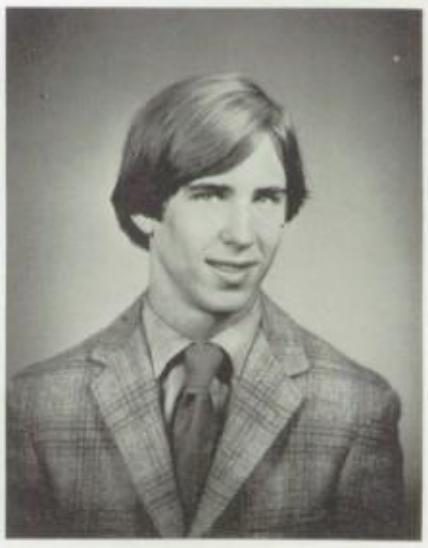

DAN LUHRSEN

MEREDITH LYON

KEVIN MCALPIN

MELISSA MCALPIN

SUSAN MC BRIDE

WALLY MC CARTY

JERRY MCCURDY

JAMES MCDOUGALL

CONNIE MC GEHEE

MARY MC LEAN

CHERYL MC LEOD

KATHLEEN MC MINN

PATRICIA MC NICHOLS

THOMAS MADDEROM

SHAWN MAGEE

DANIEL MALONEY

JOSANNE MARITATO

EVA MARGWARDT

SUSAN MARSIC

ELENA MARTINEZ

KATHY MARVIN

TERESA MEACHAM

RICHARD MEIER

LAWRENCE MENTENICK

DEBBIE MEYERS

WENDY MEYER

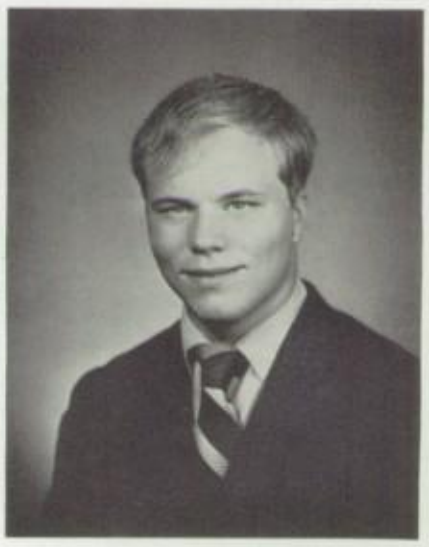

PAUL MICHEL

LU MIDDLETON

JENNIFER MIDTSEM

ANNETTE MILLER

CRAIG MILLER

DEBBIE MILLER

NORA MILLER

DENISE MILTENBERGER

MICHAEL MIQUELON

DARLENE MITCHELL

JUDITH MOISAN

KAREN MOLLITOR

PATRICIA MONROE

MARY MONTALVO

CATHERINE MOORE

SHARON MOORE

GUADALUPE MORENO

CATHY MORGAN

MARK MORRIS

SHARON MORRIS

RONALD MORSE

RONALD MUI

PEGGY MULFORD

ELLEN MUNNICH

THOMAS MUNO

LESLIE MURPHY

DEBBIE MYERS

MARTHA NARANJO

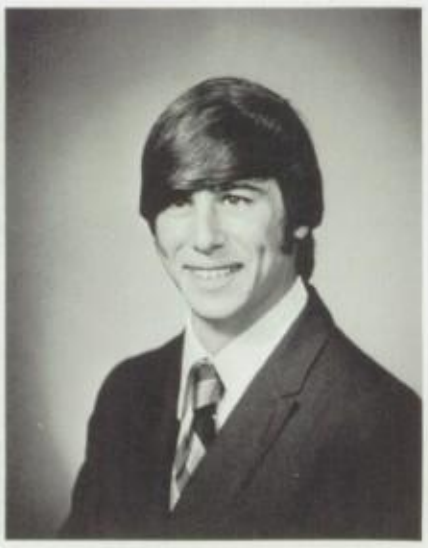

RICHARD NARDELLA

KAREN NEIL

BERNARD NELSON

CRAIG NELSON

DAVID NELSON

DONALD NOLLEY

RICHARD NOLLEY

KIM NORD

BARBARA OLENS

JENNIE OLSON

SHARON ORBAN

LORI O ROUKE

TIMOTHY OURY

JOHN PALMER

PAMELA PALMER

LARRY PARIS

JUDY PARSONS

LINDA PASTICK

THERESE PAVONI

SARA PEARSAUL

RICHARD PELLETIER

MARGARITA PEREZ

LORI PERNA

CAROL PERRIN

DAVID PERZ

JOHN PETTERSON

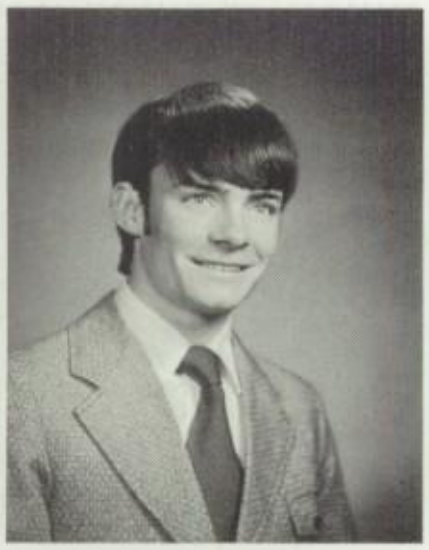

MICHAEL PETTY

CHRISTINE PHISTRY

SAMUEL PHISTRY

JEAN PIECKO

DARLENE PIKE

LORNA POKORNY

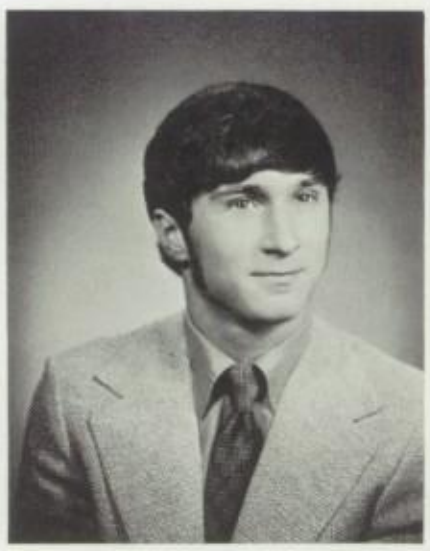

CHRISTOPHER POLICH

SUSAN POLL

PATRICIA PONDEL

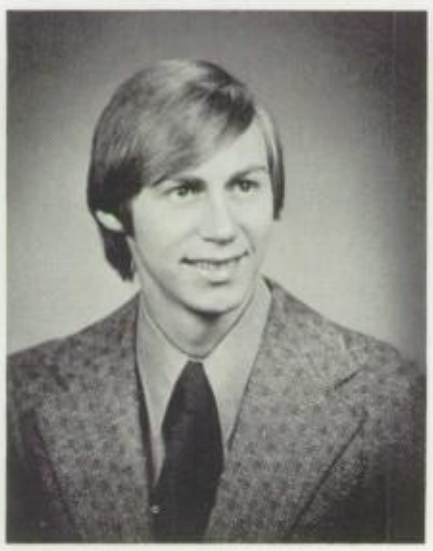

DAVID POPEJOY

WENDY POWROZEK

VALERIE PRAZAK

DENISE PRERADOVIC

MARION PREUSS

LORETTA PRICE

SUSAN PRICE

BRUCE PROKUP

RICHARD PROKUSKI

BARBARA PRUITT

LINDA PRUSA

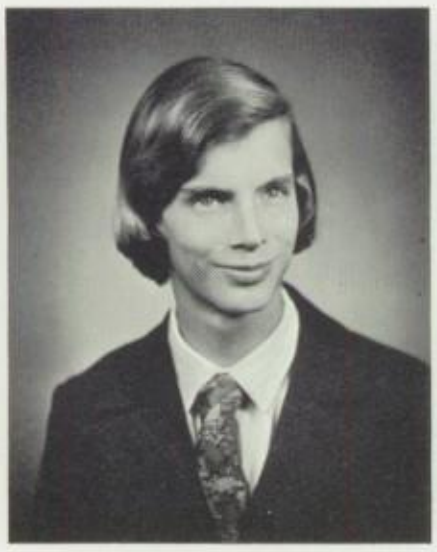

BOB PRYSMIKI

PATRICIA PUCKETT

MICHAEL QUANDT

DEBORAH RACEY

ANTONIA RAMIREZ

GARY RAMMEL

RICKEY RAMSEY

MARGARET RATTEN

JUDY REIMER

NED RIFKEN

SARA RISLEY

JEANNE RITSCHDORFF

KAREN RIZZO

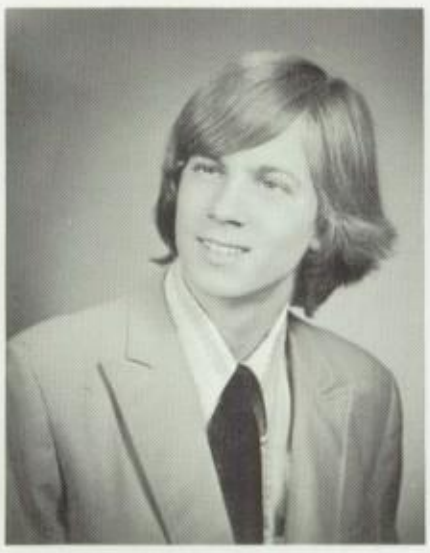

MICHAEL ROACH

MARJORIE ROBERTSON

JON ROBINSON

CHERIE RODGERS

REY RODRIQUEZ

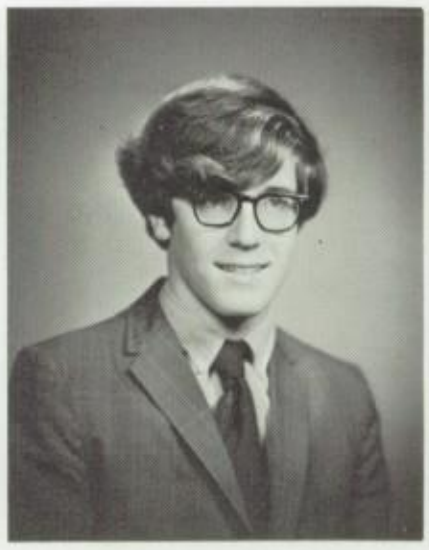

CRAIG ROGERS

SANDRA ROHR

RAENETTE ROMAN

CHARLENE ROSE

KAREN ROSS

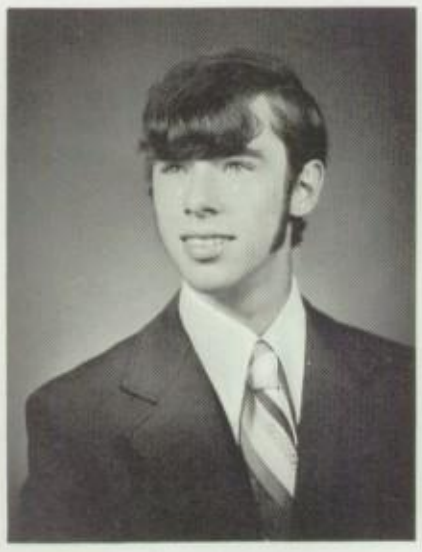

MARK ROSS

ROBERT ROSS

STEVEN ROTH

DEBBIE ROUSE

JAMES RUDIN

RANDALL RUITER

CHARLES RUNGE

JOHN RUST

KAREN RUTKOWSKI

DEBBIE RYAN

DEBRA RYMARCSUK

JACQUELY SAMONIDES

GUADALUPE SANTANA

KATHY SAUER

PENNY SAYERS

ROSELLA SCARAVELLI

MARCIA SCHAEFFER

RANDY SCHAFF

GREG SCHARNWEBER

LINDA SCHELJAKA

PATRICIA SCHNEIDER

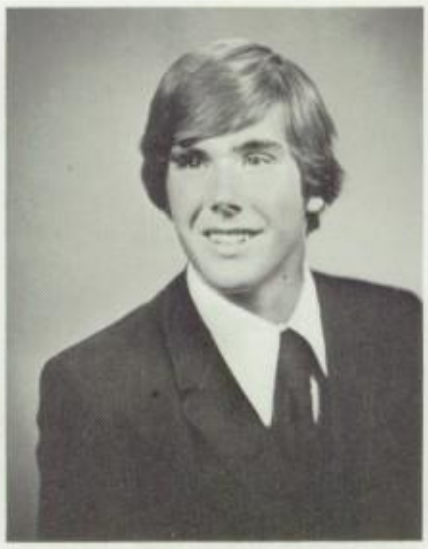

THOMAS SCHNEIDER

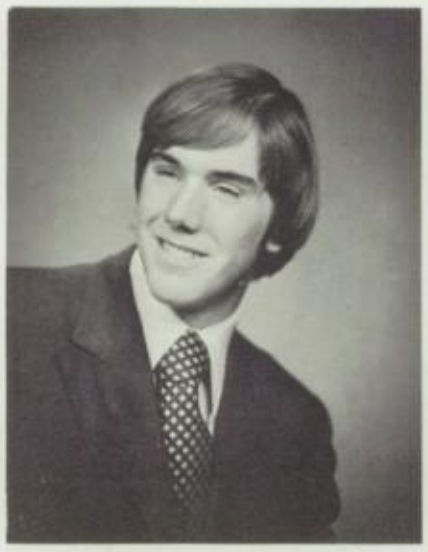

TIMOTHY SCHNEIDER

SUSAN SCHOCK

DENNIS SCHON

RANDY SCHROEDER

LYNN SCHULTZ

THEODORE SCHUMACHER

DAVID SCHUPP

DEBORAH SCHNUPP

DENISE SCHWARTZ

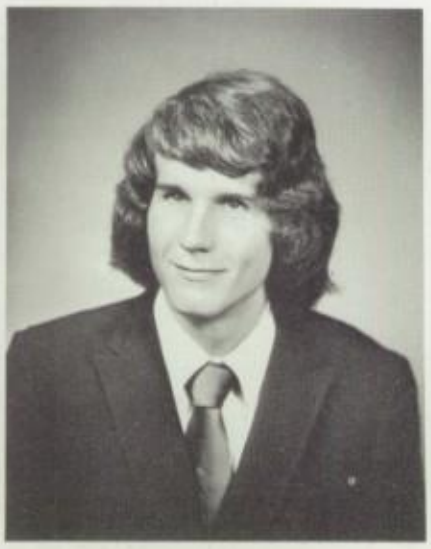

CARL SERBIN

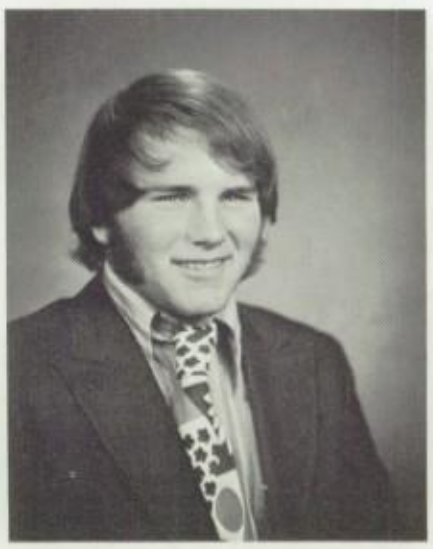

JAMES SHALES

JOSEPHINE SHEEHAN

CYNTHIA SHELTON

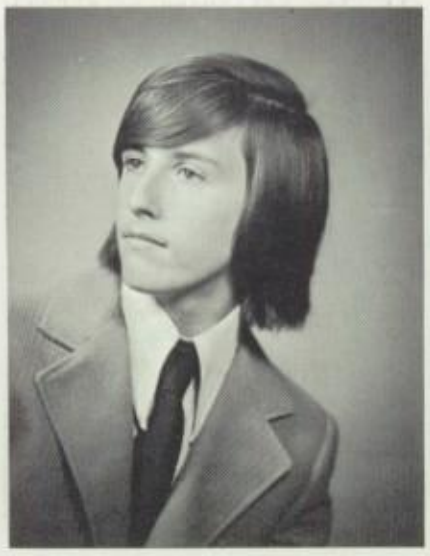

DAVE SHELTON

CYNTHIA SHIOLI

TERRY SIBLEY

LYNN SIERAWSKI

TERRI SIGNA

SANDRA SIMONSON

SONIA SINCLAIR

ROBYN SITTER

KRISTINE SKRASTINS

LAWRENCE SLAD

DEBRA SLIPEK

BARBARA SMITH

CHARLES SMITH

DEAN SMITH

DENISE SMITH

GARY SMITH

LINDA SMITH

MARY SMITH

TOM SMRT

MELANIE SODERBERG

CAROL SOMERS

JIMMY SPATES

TROY SPITZER

SUSAN ST. JAMES

CARLA STADLER

TERRI STANEVICH

ROBERT STEELE

KENT STEFFEN

STEVE STEFFENS

STEVEN STEFINSKY

GAIL STEINMETZ

TERESA STEINMETZ

DEBRA STEM

DONNA STEVENS

JEFFREY STEVENSON

MARY STEWART

DANIEL STODIECK

DEBRA STOGENSON

MARSHA STOKES

WILLIAM STOLL

CYNTHIA STOUGH

DAVID STRAHAN

STEVEN STREIT

DIANE STRUWING

IRENE SURMONINS

RALPH SWIATEK

FRANK TACOPINA

STEVEN TALAGA

DAVE TASH

ALICE TAYLOR

LAURY TAYLOR

DANIEL TEAFOE

NANCY TERMINI

ELIZABETH THOMAS

GERALD THOMPSON

THOMAS THOMPSON

JAMES THORNTON

RANDOLPH TILLER

JUDITH TIMMERMAN

PATRICIA TOBIN

FRANK TROMBINO

JEAN TULLY

CLIFFORD TURPIN

DIANE UNDIENER

MARK VALLEE

VERONICA VASQUEZ

LORI VECE

THOMAS VINCENT

STEVEN VOSS

JULIE WALKER

KIMBERLY WALSH

JULIE WANDELL

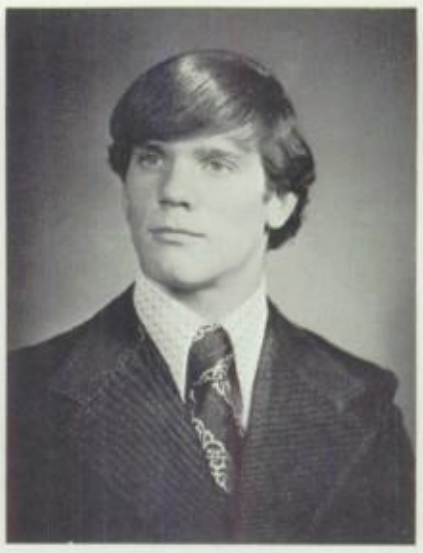

TOM WARREN

ANNE WASHINGTON

JANET WASMOND

SHELLEY WASMOND

JANET WATSON

DAVID WATT

CARLENE WEAS

KENNETH WEBER

LYNNE WENDLER

DIANE WERDELL

STEVEN WESTPHAL

BARBARA WHEELER

DIANE WHITE

COOPER WHITE

ROBERT WIFF

PAM WILCOX

SUSAN WILHARM

DIANE WILKERSON

PAUL WILLIAMS

SANDRA WILSON

CANDY WIMER

LINDA WISSER

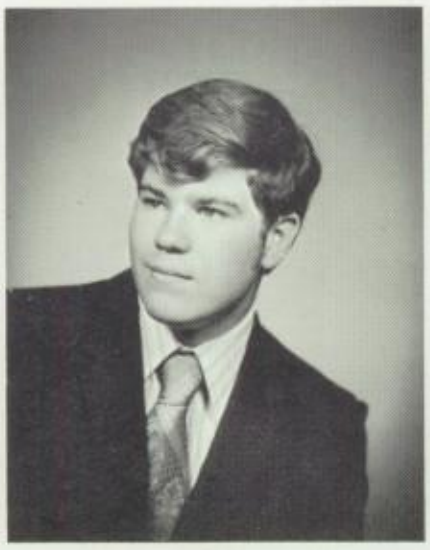

MICHAEL WITKOWSKI

ERIC WITT

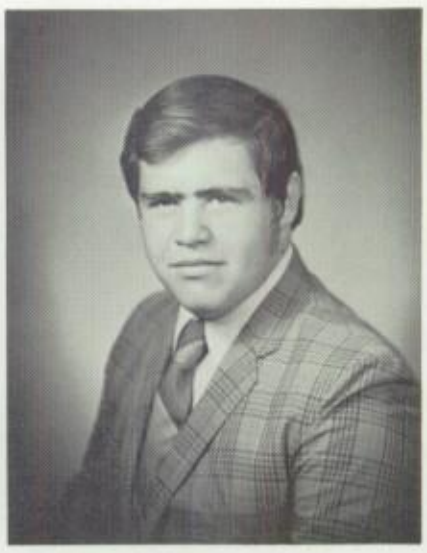

RALPH WRIGHT

MARY WULFF

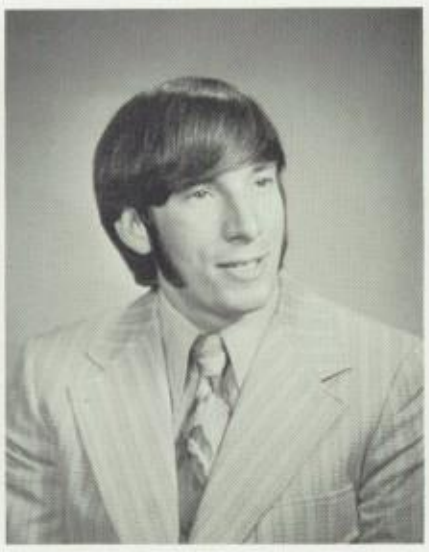

DOUGLAS YARBROUGH

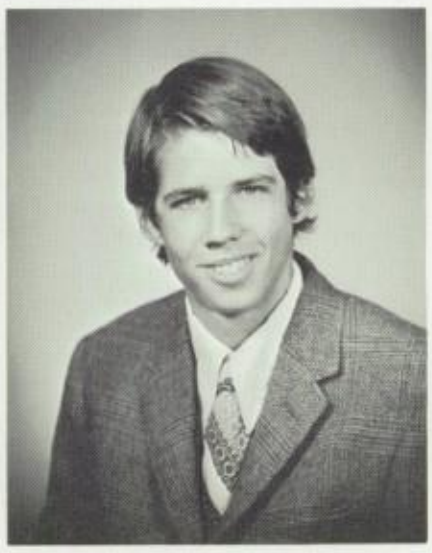

TOM YOUNG

HELEN ZAMIE

JEFFERY ZAPPIA

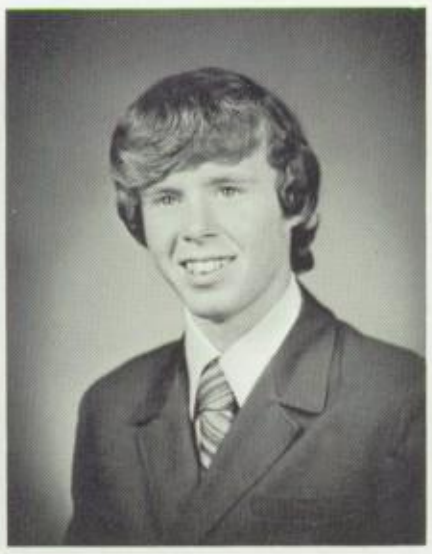

RICHARD ZIEBELL

SUSAN ZIELINSKI

SCOTT ZIKMUND

DEBRA ZIMBLER

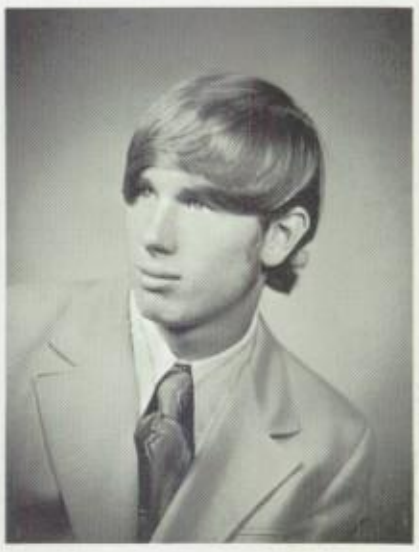

ROY ZUEHLKE

Class of 1974: (left to right) Row 1: Bobbie Bross, Nan Ciaccio, Linda Kulas, Leslie Bettencourt, Debbie Scorzo, Melanie Trizna, Laurie Sodt, Julie Kistler. Row 2: Kathy Rhodes, Joanie Moshis, Darlene Anthony, Pam Zivin, Ann Hrubec, Jane Miller, Jill Pleasent, Betty Sherman, Becky May, Megan Lynch. Row 3: Peggy Phipps, Renee Leclerc, Joannie Wachholz, Sheila Magee, Cindy Accorsi, Mary LeHurry, Karoll Hoelscher, Gary Pappas, Rick Klicki, John Brandon, Ron Wisser.

CLASS OF 1974

This year's junior class council activities centered primarily around the all important, Spring Prom. The council under the direction of Mr. Wallace and the class officers, Gary Pappas-President, Mark Vincent-Vice President, Nan Ciaccio-Secretary, Kathi Hajdu-Treasurer, raised money for this event. The members sold posters and sponsored a raffle. During the summer they held numerous car washes. The council took time out from these activities to build the class Homecoming float which won "Most Appropriate Theme." All of this and more has made it a successful year for all of Elgin High.

Class Officers: Gary Pappas-President, Nan Ciaccio-Secretary

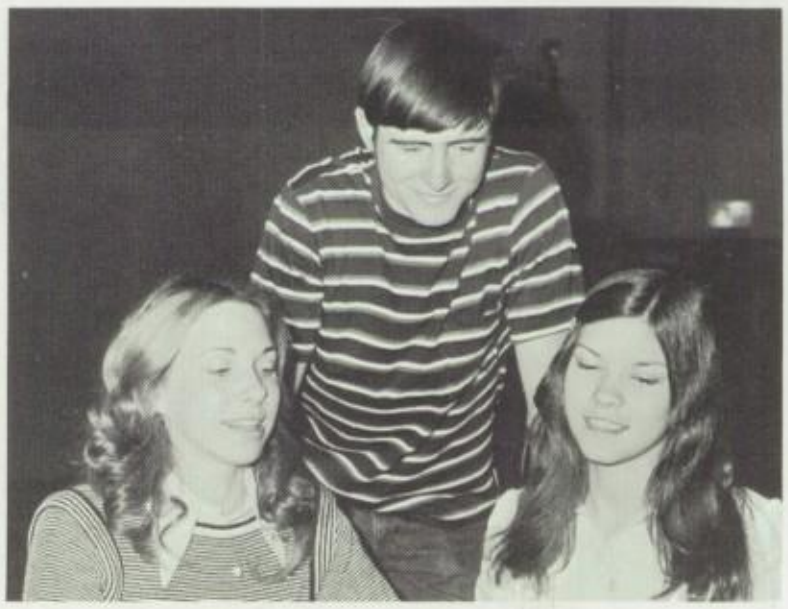

Class Officers: Nan Ciaccio-Secretary, Mark Vincent-Vice-President, Kathy Hadju-Treasurer.

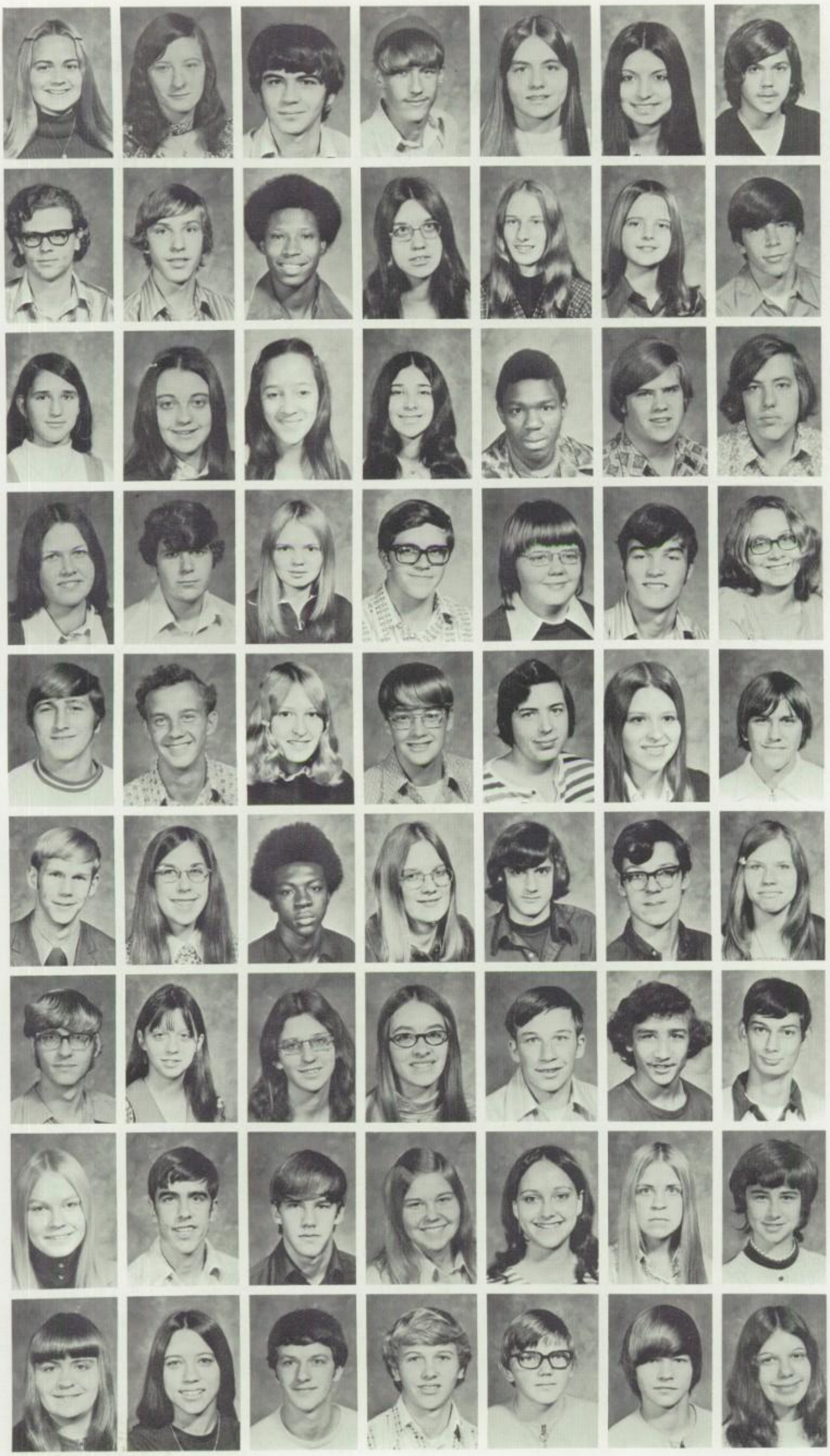

Cindy Accorsi
Linda Ackerley
Jim Adili
Dan Adkerson
Jan Aeschliman
Yolanda Akers
Jim Albano

Jay Alborn
Michael Alft
Vincent Allison
Carol Anderson
Kim Anderson
Linda Anderson
Rick Anderson

Betty Ann Andrew
Darlene Anthony
Maria Aponte
Helen Aquino
Larry Armstead
Mark Arnold
Ron Atchison

Jean Aubin
Charles Austin
Debbie Austin
Harry Avery
Jody Ayers
Joseph Bartalone
Cathy Backer

Harry Baglayon
Bruce Bailey
Elizabeth Bailey
John Bailey
Brian Bailia
Sue Ball
Rolly Banker

David Barker
Katie Barnes
Eddie Bartee
Chris Barton
Brent Bashaw
Mike Bauschka
Mary Baylin

Edward Beauchamp
Annette Beaulieu
Mary Beaulieu
Brenda Bee
James Bell
Joseph Bellinder
Dan Benac

Melinda Berg
Jeff Berger
Brian Berggren
Diane Bergstrom
Sonia Berkman
Christina Berry
Anne Berthelsen

Darlene Best
Leslie Bettencourt
Bruce Beu
Mike Bevill
Will Bewder
Mike Bickler
Kari Bishop

John Blatchford
Sheila Bobik
Martha Bol
Jill Bolden
Jacob Bons
Dawn Bormann
Jules Botteron

Kevin Bottoms
Douglas Bradshaw
John Brandon
Russell Brandt
Joe Breskovich
Russ Brewer
Janet Britton

Ann Broderick
Debbie Broderick
Rebecca Brooks
Bobbie Bross
Lori Brown
Terry Brown
Mike Bruce

Mary Bryan
Mike Buniatian
Kathy Busch
James Butcher
John Byrne
Kathy Byrne
Jim Byrnes

Marie Caccavallo
Rita Calich
Greg Callans
Mary Campbell
Grace Candella
David Caporaso
Chris Cardinal

Tom Carey
Aaron Carlson
Bruce Carlson
Bill Carter
Connie Carter
Daniel Carter
Darlene Carter

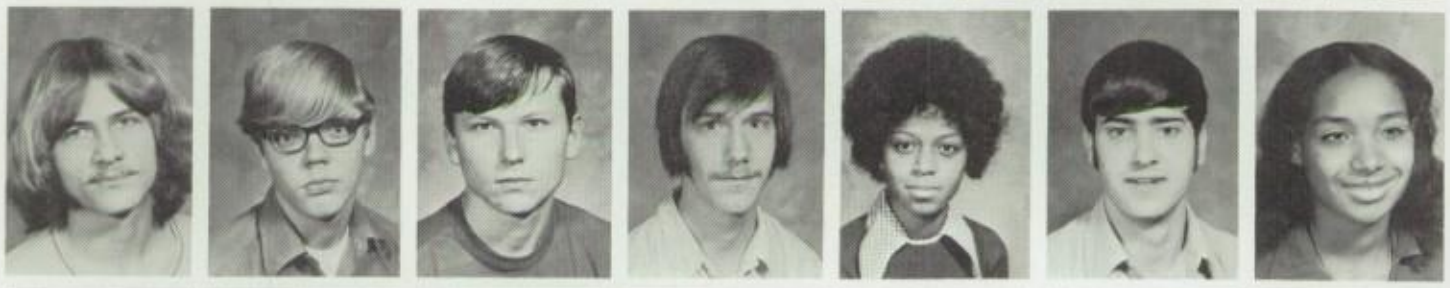

Don Castle
Jack Caudill
Terri Cedillo
Scott Chamberlain
SunAe Choe
Andrew Chramowicz
Mark Christensen

George Christo
Nan Ciaccio
Brian Clark
Charles Clement
Charles Cochran
Karen Cochran
Dinah Cohn

Linda Cohn
Roseann Concotelli
Fran Conforti
Darlene Connolly
Andy Cork
Chris Corso
Chris Cortez

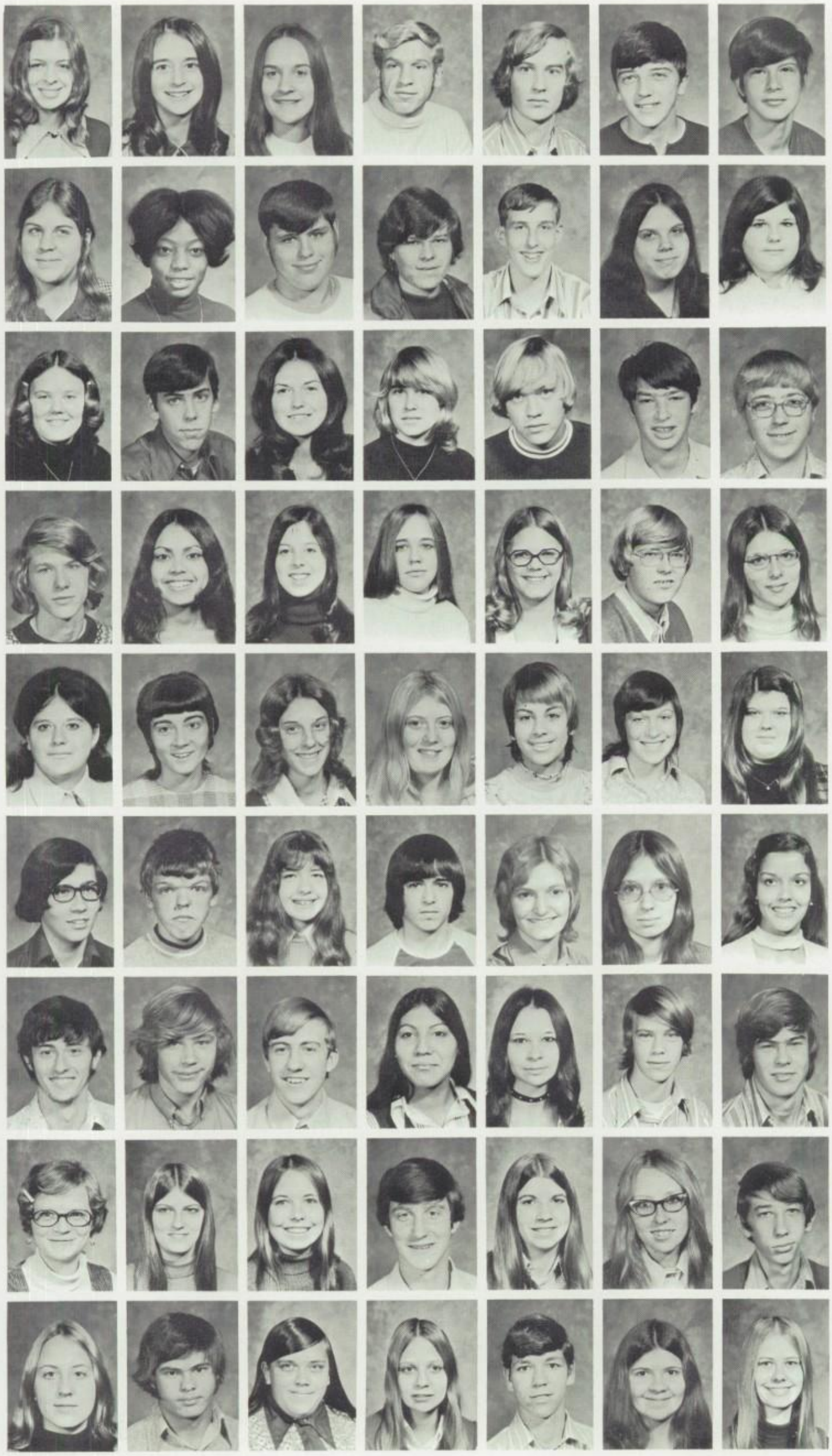

Debi Cosman
Beth Costello
Linda Cox
David Coy
Dave Crager
Ray Craig
Steve Crawford

Laurie Crowley
Sandra Cummings
Jeff Curtis
Ron Dahl
Roger Dannhorn
Kathy Dantzer
Lynda Dau

Valeris Dauel
Bill Davis
Lisa Davis
Lorraine Davis
Norman Davis
Russell Davis
Stan Davis

Geoff Dean
Amalia De La Cruz
Donna Delcase
Kathy DeLoncke
Jolanne Demings
Brian Depowski
Debbie DeRoo

Susan DeRosa
Freida DeSanti
Lisa DeYoung
Arline Didricksen
Debbie Diehl
Cathy Dillard
Debbie Dillard

Mike Dingess
David Dixon
Diane Doederlein
Jim Doran
Audrey Doucette
Lynn Doud
Doris Dowell

Terry Drake
Brian Dresser
Gary Duda
Yolanda Duran
Cindy Durkin
Harry Dwyer
John Dwyer

Debra Dzubin
Carol Edwards
Verna Egger
Ron Ehlers
Barb Ekholm
Karen Elder
Mike Elder

Vicki Erickson
Tobias Eskey
Linda Evan
Cindy Farmer
Jeff Farney
Carol Fatz
Marita Fees

Karen Ferguson
George Ferrante
Mike Fetgatter
Patricia Fiedler
John Filson
Kevin Fisk
Scott Flora

Joseph Floenga
Steve Ford
Cyndy Fowler
Mike Fox
Michael Fraas
Mike Frandsen
Richard Frandsen

Lida Frazier
Kathy Fuller
Katie Funk
Bob Gaddua
Vicki Galbraith
Delio Garcia
Diane Garcia

Leo Garcia
Gary Gates
Christine Geils
Sharon Gielow
Gordon Glorch
Michele Goggin
Mike Gogoel

Tracey Good
Pam Gordon
Jamie Gough
Dave Graf
Nancy Gray
Diane Green
Bob Gregg

Jack Gregory
Ron Greiner
Liz Grigo
Ingrid Grujanac
Bob Gudmundson
Ed Huggard
Cyndi Hahn

Kathi Hajdu
Tom Hale
Robin Halicky
Tomi Hall
Mark Hamilton
Dina Hansen
Susan Hansen

Kristi Hanson
Mindy Hantsman
Ken Harris
Robert Harris
Duane Hartmann
Robert Hartnett
Cindy Hasfield

Neale Haufe
Gayla Hecht
Joe Heck
George Heine
Peter Heinicke
Donald Helper
Dan Helsdon

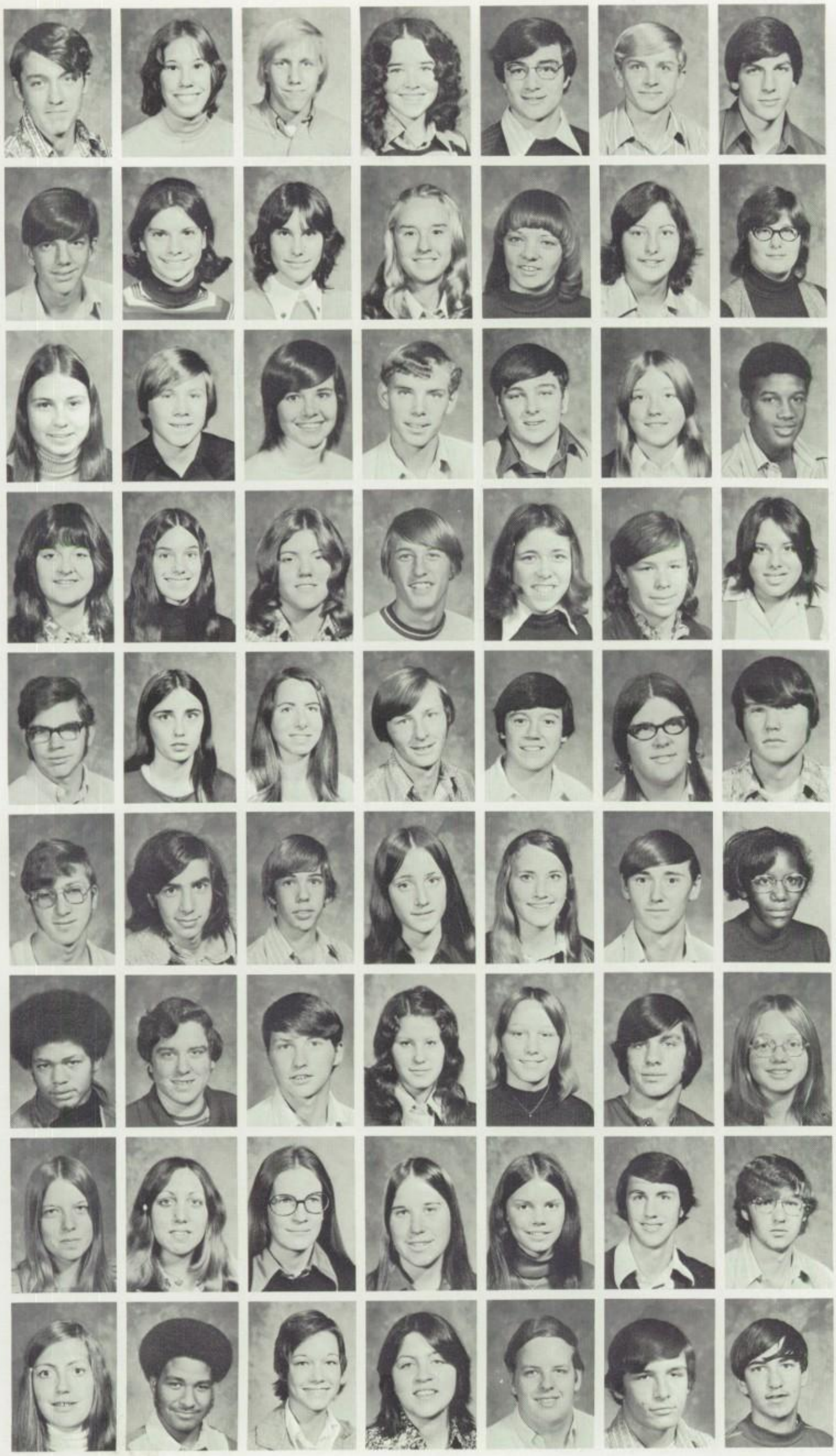

Randy Henderson
Maggie Hendrickson
Pat Henning
Debbie Henze
Vernon Herbener
Mark Hermann
Stephen Hesler

Mike Heyer
Paula Higgins
Carol Hildreth
Kay Hise
Ann Hrubec
Karoll Hoelscher
Kathy Hoelscher

Lisa Hoffman
Craig Hokanson
Mary Holden
Steve Holdmann
Steve Holland
Sandy Horn
Richard Hornbeck

Karen Hosler
Claudia Houston
Lynn Huber
Kirk Huendorf
Julie Humbracht
Debbie Hunt
Cindy Hunter

Scott Hunter
Roxanne Holmquist
Alice Hove
Roger Howell
Ron Howton
Sue Hubbard
Ron Hutcheson

Gary Hyman
Joe Incandela
Bruce Isherwood
Denise Izatt
Karen Jacobsen
Bill Jackson
Carolyn Jackson

Frank Jackson
Gary Jacobs
Jim Jagodzinski
Gail Jamieson
Gail Jasker
Mark Jerome
Mary Jesse

Audrey Johnson
Cheri Johnson
Julie Johnson
Karen Johnson
Nancy Johnson
Scott Johnson
Raoul Johnston

Jean Jones
Larry Jones
Jodiann Jonson
Becky Josephson
David Kane
James Kawa
Tim Keehey

Cindy Kellams
Chris Kellogg
Jill Kellogg
Lora Kellum
Robert Kemp
Mike Kennedy
Ron Kennedy

Tim Kennedy
Jerry Kern
Roland Kielich
Mark Kimmet
Art Kingsley
Laurie Kirchner
Brian Kirmse

Julie Kistler
Beverley Klafeta
Rita Klaras
William Klasen
Tony Klein
Joan Knott
Mara Kragulj

Linda Krupinski
Karen Kohout
James KoKo
Sherry Konajeski
Thomas Kope
Paul Koshiol
Ray Kress

Harry Kropiwiec
Richard Kuechler
Linda Kulas
Jenny Kuntz
Ray Kwasnifwski
Betty LaBorn
Tina Lackowski

David Ladd
John Lamesch
Gayle Lamp
Kathy Lamping
Deborah Lancaster
Chuck Lange
Toby Lange

Ken Langel
Ric Lanius
Jan Lanners
Gary Larson
Jeff Larson
Greg Lasiowski
Renee Leclerc

Mark Legler
Mary LeHuray
Rena Lenartowski
Carol Lentz
Eric Lentz
Jimmy Lewis
Stanley Lewis

Mark Lianuza
Cheryl Lilianstrom
Debbie Lister
Steve Lloyd
Tim Loftus
Carlos Lopez
Cindy Lueck

Sandi Lundberg
Megan Lynch
Peggy Lyons
Robert MacLeod
Sheila Magee
Carl Malmberg
Jim Maloney

Ray Marazas
Karen Marcus
Martin Marquette
Dave Marr
Linda Martin
Paul Martin
Marilynne Mathis

Becky May
Sharon Mayer
Susan Mayer
Delores Mayes
Nancy McBride
Carla McConnell
Thomas McCoy

Steve McDaniel
Sally McIntire
Jim McKibben
Phil McNamara
Sandi Melby
Karen Melican
Caroline Mentenick

Tom Merwin
Deby Metzler
Shawn Metz
Rex Meyer
Pam Michalik
Gregory Milauskas
Jeff Milburn

Douglas Miller
Charles Milkevitch
Hollis Miller
Jayne Miller
Kathy Miller
Linda Miller
Pat Miller

Sheree Miller
Craig Modesitt
Bruce Moeller
Thomas Mohr
James Monroe
Jerry Montana
Trma Montemayor

Pam Moore
Joanie Moshis
Thomas Moy
Mike Mudgett
George Mueller
Jackie Mullen
Dave Murk

Robie Murphy
Ron Mursewick
Roxanna Musgrave
John Myers
Terri Myers
Jeanine Mysliwiec
Gloria Naranjo

Charles Nelson
Michael Nelson
Pete Nelson
Dave Nerge
Nancy Nesler
Patti Newsom
Cathy Newton

John Nielsen
Gloria Nocchi
Kaye Nohl
Philip Nordbrock
Tom O'Brien
Steve Odlin
Randy Ollis

Frank Orozco
Linda Packard
Rick Pagels
David Palmer
Tyler Palmer
Gary Pappas
Pam Parke

Karen Parker
Roxanne Parker
Sandy Parker
Jean Parks
Michael Parsons
Patti Payne
Leslie Pearson

Robert Pedersen
Debbie Pederson
Patti Pellettier
Pamela Pennock
Janice Perkins
Milenka Perovich
Mike Peterson

Wendee Petschow
Cathy Pettit
Linda Pflederer
Mark Pfortmiller
Peggy Phipps
Wesley Pierce
Laura Pinz

Darryl Plauck
Jill Pleasant
Mike Pokorny
Keane Polan
Thomas Poleck
Stephen Politowicz
Jim Pollack

Joe Pollack
Ken Preble
Judy Prokup
Kathy Rains
Diane Rakow
Glenda Ramage
Julio Ramirez

Sue Randall
Steve Rauschenberger
Jeff Reader
Ray Redlich
Donna Reuter
Ron Reuter
Jan Ries

Colleen Riggens
Kathleen Riggens
Carrin Riordan
Sue Risley
Sandy Rizzo
Kathi Rhodes
Mary Robertson

Iris Rodriquez
Micky Rodriquez
Pablo Rodriquez
Steve Rogers
David Rohling
Pam Rooney
Lori Rosser

Kathy Rowe
Bill Runzel
Mark Ruroede
Peggy Russell
Edwin Ryerson
Crisanto Saldaña
Lucy Salisbury

Hal Salter
Scott Samuelson
Elsa Sanchez
Marta Sachez
Shelley Sansaver
Lois Saunders
Rhonda Scaccianoce

Dan Scaravelli
Ed Schambach
George Schleif
Margarite Schleif
Dan Schmarje
Wenda Schmicker
George ScHnupp

Dave Schoenbeck
Nancy Schon
Jack Schopp
Diane Schuett
Deanna Schultz
Mike Schumann
Roger Schurter

Debbie Scorzo
Christopher Scott
Bill Sedenberg
Ernest Selymes
Teri Severson
Terry Sheehan
Brian Sheppard

Betty Sherman
John Shorey
Janice Showalter
Dave Siems
Cathy Siete
Dan Signa
Gene Sipinski

Dennis Sitcler
Cherie Slagle
Kenneth Slee
Cathy Slusher
Tom Smego
Cheryl Smith
Ed Smith

Julie Smith
Paul Smith
Robert Smith
Sandy Smith
Cindy Snell
Cheryl Soble
Laurie Sodt

Gene Sollis
Richard Soltow
Linda Sparks
Renee Spates
Don St. Aubin
Stephen Stark
Terry Stead

Ken Steelman
Agatha Steevensz
Sue Steinmann
Susan Stem
Mark Stettner
Alan Stetz
Wendy Stevens

Dean Stiegemeier
Tom Stone
Larry Strohmaier
Dieter Strange
Mike Strojny
Ron Svendsen
David Swed

Bill Szoke
Patt Talaga
Jim Tanner
John Tarr
Nathaniel Taylor
Steve Taylor
Stephen Taylor

Thomas Taylor
Nancy Thiesen
Kim Thompson
Daniel Thorne
Mark Thurnau
Joy Timmerman
Terrie Tinker

Brian Todd
John Townsend
Gretchen Travis
Jackie Tredup
Judy Tresnak
Melanie Trizna
Terri Troccoli

Frank Tully
Greg Tyson
Cathy Urchuk
Joe Vallee
Tom VanAlstine
Cathy VanEvery
Evelyn Vankiek

Larry Venhuizen
Ken Vincent
Mark Vincent
Monica Vitzthum
Richard Vlasak
Don Vogel
Joe Volant

John Vuscko
Joannie Wachholz
Diane Wahl
Joe Wagner
John Walker
Douglas Walter
Kenneth Ward

Steve Ward
Ray Warren
Debra Weakland
Debbie Webb
Toressie Webb
Deborah Weber
Rich Weber

Jay Wedding
Jim Weddle
Suzanne Weddle
Mike Weiher
Martin Welch
Sue Welu
Melody Wendland

Nancy Wenger
Don Wenzel
Linda Wenzel
Ed Werdell
Carey Westby
Verne Wester
Barbara Westwood

Carl Whalen
Don Whalen
Alan White
Susan White
Gordon Whiting
Frank Whitsura
Shirley Wienke

Gus Wiese
Laurie Wilharm
Linda Williams
Michael Williams
Chris Wilson
Dave Wilson
Cathie Winnicki

Ron Wisser
Steve Witt
Bruce Wodarski
Bill Wolfe
Craig Wolfe
Willanda Woodard
Paula Woods

Philip Wortman
Michael Wright
John Wyman
Robert Wysong
Eugene Wyskochil
Jim Yaeger
Pam Young

Kelly Young
Lynn Zawislak
Michael Ziebell
Linda Zieman
Bob Ziemann
Pam Zivin
Dan Zuhlke

Left to Right: Row 1: Cindy White, Libi Mosiman, Karen Deak, Cheryl Tokarz, Rose Maritato. Row 2: Noreen Ryan, Patty Reksnis, Monica Chavey, Sheri Metzel, Robin Larsen, Julie Landgren. Row 3: Barb Weidner, Gene Lamb, John Lalley, Nancy Lang, Cathy Goggin.

Class Officers: Cindy White-President, Rose Maritato-Treasurer, Monica Chavey-Vice-President, Cheryl Tokarz-Secretary.

CLASS OF 1975

The class of 1975 is a progressive class. The sponsor is Mr. Toren. The officers are Cindy White-President, Monica Chavey-Vice-President, Rose Maritato-Treasurer, and Cheryl Tokarz-Secretary.

This class got off to a great start with their ideas and plans for a great future at the new E.H.S. The class feels that "We Can Make it Happen." They are the first sophomore class in the new school and are upholding their class well. Many people are involved in extracurricular activities and represent 1975 well. The class is both athletically and academically talented with organizations excelling in both areas. The next couple of years at EHS can be expected to be good ones with the class of '75 present. The class colors are blue and yellow and the mascot is a St. Bernard. So with that behind us we could be well represented in the future.

Jack Aaron
Rob Abel
Debbie Ackerson
Bob Adam
Doug Adams
Joe Ahrens
Steve Ainsworth

Russ Albert
Kathy Alden
Diane Allen
Jeff Aller
Esther Anderson
Gregg Anderson
Sue Anderson

John Annis
Valerie Annis
Ida Aquino
Cheryl Arnold
Daryl Arnold
Brenda Ashcraft
Joyce Atchison

Burce Austin
Cathy Avery
Diane Backer
Julie Baltzidis
Robert Bailey
Nada Bailey
Betty Baker

Christie Baldwin
Kent Baldwin
Jack Ball
Bill Balrig
Genivia Balsamo
Ken Banaszak
Brian Bandow

Renee Bandow
Meledie Banwart
Christie Barnes
Thomas Barry
Bill Bartels
Karen Bartosiewicz
Cliff Bates

Linda Bauschka
Paul Bauschka
Sandy Beadell
Jack Beard
Tim Beard
Roberto Becerra
Catherine Becker

Jeff Beckner
Carol Beede
Ron Beers
Alice Behm
Cora Behm
Rick Behning
Pete Bell

David Bellinder
Camille Benedetto
Gale Benner
Jean Bennett
Scot Berndt
Cindy Bernert
Mark Berrier

Betty Berry
Kathy Berthelser
Neal Best
Ken Betten
Pete Biello
Cathy Bingley
Tammy Binning

Lorrie Binz
William Blaney
Pam Blietz
Patti Boehning
Alan Bonner
Lisa Bortolotti
Jim Box

Debbie Bradley
Tom Bradley
Bill Bradney
Dennis Bradshaw
Jim Brandes
Cecil Brewer
Mathew Briski

John Brooks
Scott Brossard
Brian Brow
Steve Brown
Kim Bruscato
Mike Bryan
Jeff Buck

Robert Buhrow
Janet Buniatian
Rick Burgess
Kim Bushnick
Wanda Busse
Sherian Buzer
Richard Byrd

Livia Caccavallo
Steve Calendo
John Callans
Carol Campbell
Veo Campbell
Connie Camposano
Dan Caporaso

Pamela Caraway
Linda Cardenas
Bill Carlson
Carol Carlson
Dolores Carlson
Gary Carlson
Mark Carlson

Bob Carmody
Kathy Carrick
Terry Cassidy
Kathy Castle
Rebecca Castoro
Cathy Ceasario
Dan Ceashrio

Joe Cepillo
Mike Ceresa
Mike Cerminaro
Wendy Chambers
Monica Chavey
Phil Chlebanowski
Karen Christensen

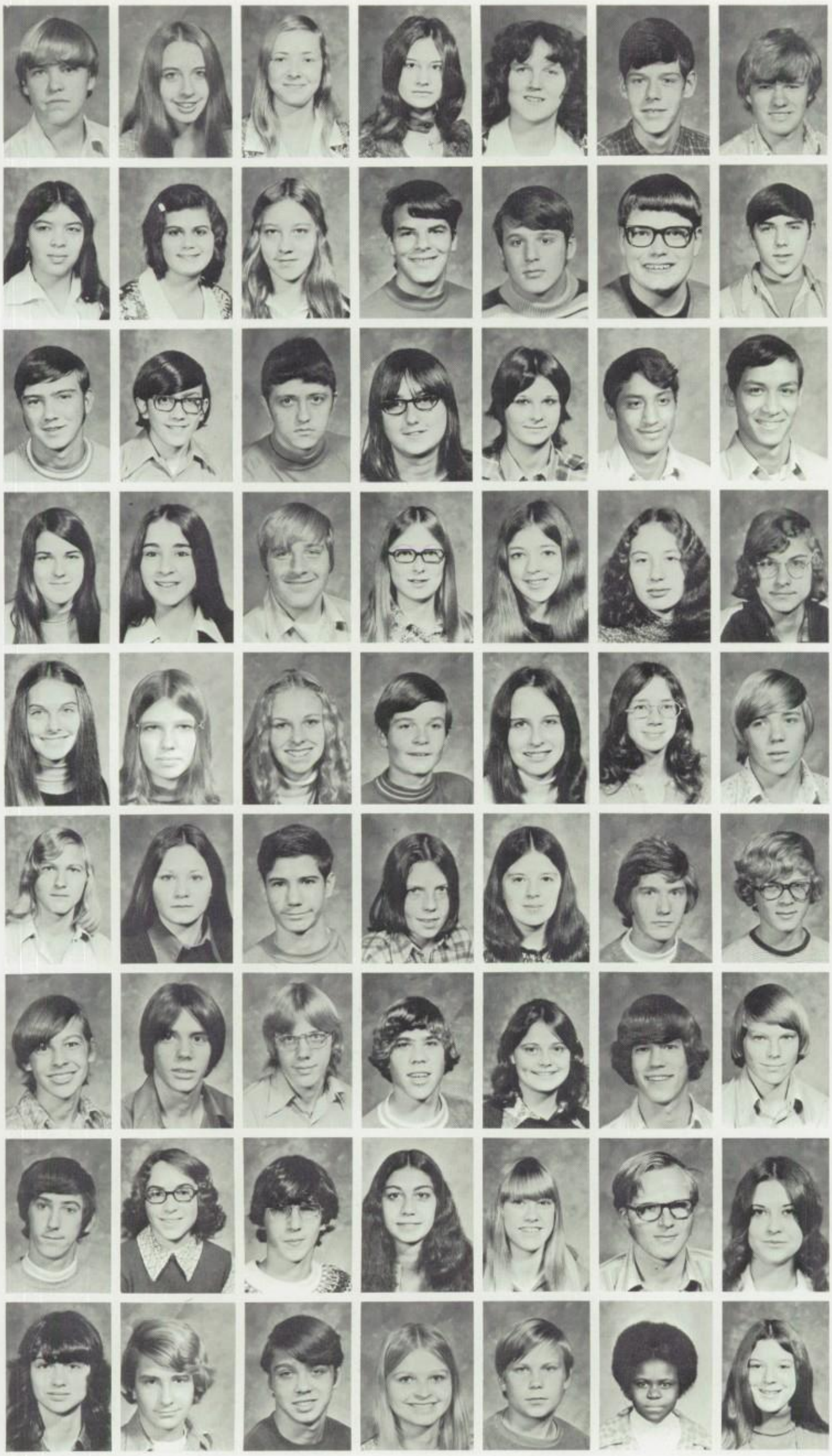

Tom Christenson
Mory Chruscinski
Debbie Ciaccio
Mary Cihlar
Cindy Clark
John Clark
Scott Clouston

Elizabeth Cobarrubias
Rosanne Colangelo
Sharon Colella
Mike Coleman
Al Collingbourne
Mike Collins
Brian Colombo

Rick Conrad
Fames Collidge
Duane Copelan
Muffie Corsini
Chris Cortese
Frank Cortez
Paul Cortez

Peggy Corzine
Angela Costanza
Dana Cox
Chris Covemaker
Robin Craig
Valerie Crow
Warne Crow

Corey Cummings
Kathy Cummings
Kris Cummings
Mike Curda
Mary Dahl
Vicki Dahl
Tim Dalton

John Daniels
Joyce Davidge
Dan Davidson
John Deady
Karen Deak
Scott Dean
Gary Deeke

Joe DeGreef
Brad DeHart
Donald Deihs
Ed Delnort
Cheryl DeLong
Ron Demay
Chuck Deming

Serge Denault
Deanna Dencoff
Mike DeRoo
Camille DeSanti
Pam Dewey
Joe Dewis
Sue Dick

Deena Dickey
Mark Dietrich
Leonard DiFiore
Debbie Digison
Don Dillon
Valerie Dismuke
Fran Dombrowski

John Dominquez
Valerie Donato
Mark Donnelly
Wesley Dorsey
Barry Doss
Mona Driscoll
Tammy Ducak

Mike Duddy
Brian Duensing
Denna Duke
Doug Eaton
Dianna Eby
Victor Eckstein
John Edlund

Pam Edwards
Cheryl Ehorn
Gordy Ehorn
Mike Ehorn
Rick Ehorn
Debbie Ehrhardt
Kathy Eichele

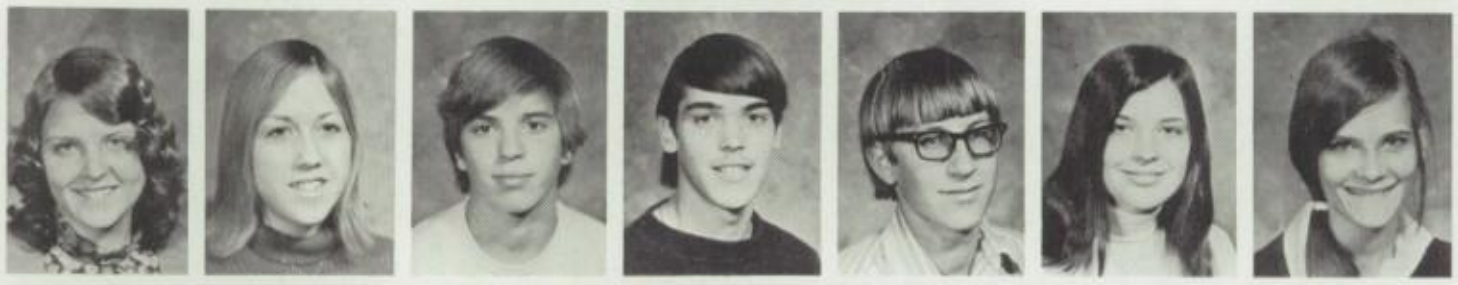

Steve Eichele
Jim Eickstaedt
Debra Eisenbroun
Daren Ekstrom
Gary Elias
Linda Elder
Georgeanna Elkins

Beth Ellsworth
Debbie Emmert
Ken Englert
Gary Erickson
Lynn Erickson
Gina Estep
Kim Evans

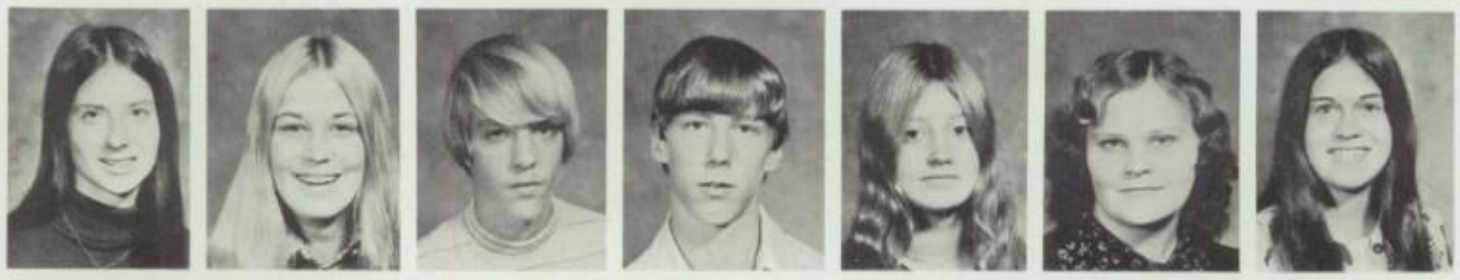

RoseAnn Evan
Debbie Evola
Sandra Faber
Shellie Feick
Sue Feidt
Jim Felbinger
Robert Feldner

Ron Felske
Gary Fennerty
Sue Ferenc
Wally Fester
Carol Fetting
Kristine Fitzsimmons
Ray Fiedler

Stephen Fitch
Colleen Flannery
Jim Flood
Mary Folenga
George Folmer
Sharon Ford
Rose Fournier

Deborah Fox
Timothy Fraas
Linda Frandsen
Juanita Frantz
Mary Frasher
Mark Fredenburg
Jim Fuller

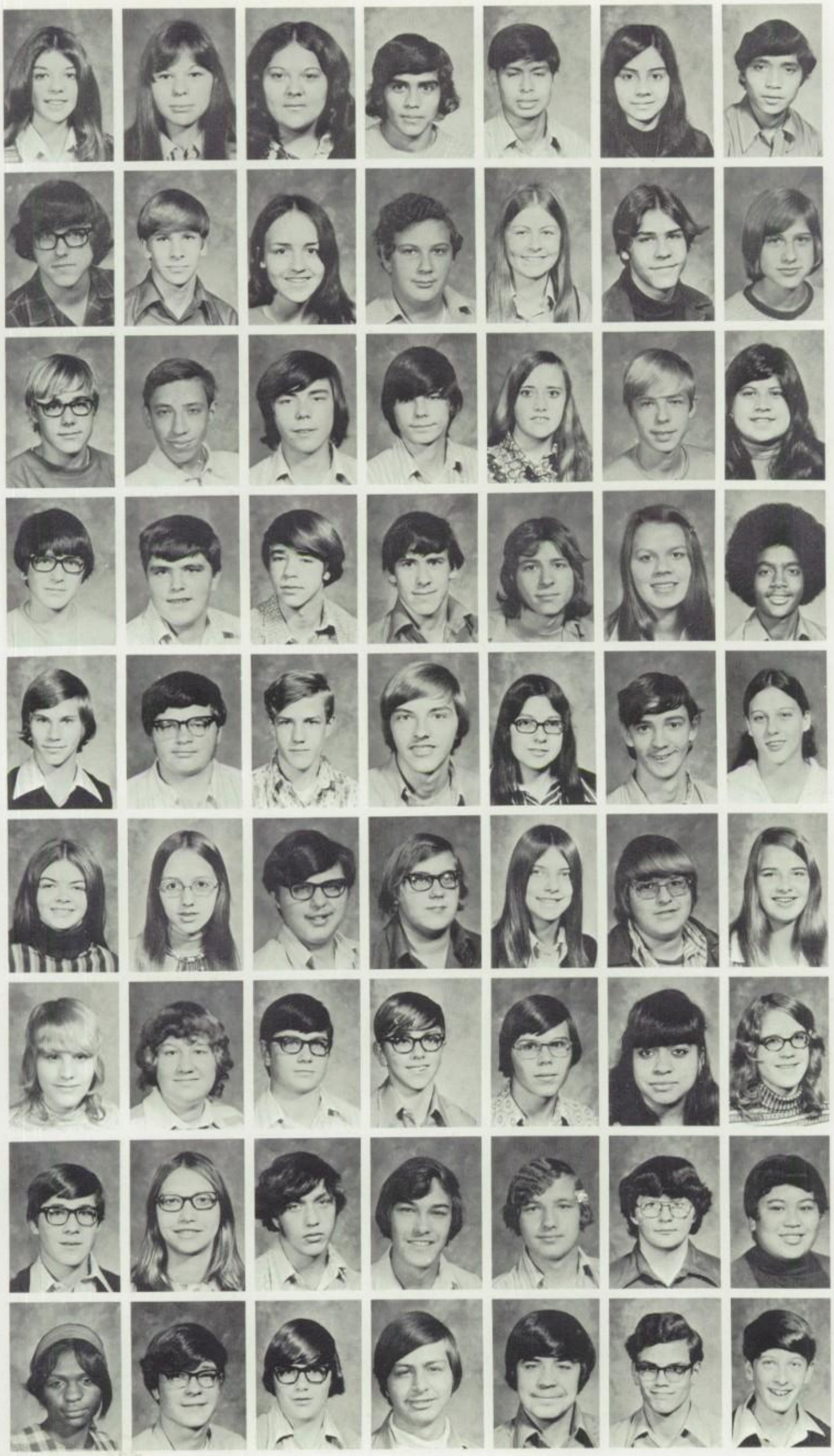

Cindy Gaffney
Diane Gamble
Blanca Garica
Dave Garica
Fernando Garica
Gladys Garcia
Paul Garcia

Mark Gardner
Dave Garrison
Karen Gibel
Charles Gehringen
Rochelle Gehrke
Bill Gellerman
Steve Getz

Ron Gierut
Mark Gippert
Bill Glanman
Paul Goens
Cathy Goggin
Gary Golz
Lenticia Gonzales

Scott Gordon
Wally Gordon
Herb Goth
Bill Gottschalk
Steve Gould
Ann Graf
Bill Graf

Patty Graham
Lou Gralewski
Bill Green
Phil Green
David Greer
Jerry Grenlin
Dave Grex

Pam Griffey
Craig Griffin
Rosemary Griffin
Marge Grimmer
Terry Grodek
Brian Groh
Cindy Gromer

Carole Gross
Lynette Gudeman
Tom Guetschow
Gary Gunderson
Carl Gunnarson
Marea Gutierrez
Marcia Halfman

Jon Hajdu
Dawn Halicky
Frank Hall
Randy Hall
Russel Hall
Rick Halleran
George Hamilton

Jerrilyn Hamn
Rich Hammershoy
Allen Haney
Mike Hanna
Dave Hansen
David Hanson
Eric Hanson

Terry Hanson
Paul Hardt
Chris Harling
Chip Harris
David Harris
Janice Hartmann
Holly Harttert

Pam Haskins
Don Hatfield
Mark Hattendorf
Fred Hatters
Tim Hatters
Susanna Hausherr
Jeff Haverkampf

Debbie Hawkins
Julie Hayes
Nancy Hebeisen
Charles Heiden
Kevin Heine
Kim Heine
Sue Heinrich

Ed Helbig
James Henderson
Roxanne Henderson
Tom Hennessy
Betsy Henning
Cathy Henze
Adoleo Herandez

Ishmael Hernandez
Jim Hesse
Gary Hewitt
Jeff Hickman
Mariette Higgins
Mimi Hildreth
Mike Hill

Terry Hill
Linda Hipkins
Mike Hish
Bill Hogue
Bob Holub
Judy Homburg
Jeri Homfeldt

Debbie Horn
Jeanette Houston
Cornell Howard
Keith Howard
Bill Howell
Cindy Huart
Bob Huber

Mike Hubutes
Harlin Hudson
Tim Hunt
Becky Hunter
Jerry Hufley
Barbara Hutchens
Diana Ingham

Lucy Insalaco
Steve Iten
Erik Iverson
Val Izatt
Sandy Jackman
Barbara Jackson
Lynne Jackson

Bob James
Debbie Jarzombek
Cathy Jenkins
Diane Jensen
John Jensen
Karyn Jensen
Carol Jesse

Debra Jilka
Cindi Johnson
Debbie Johnson
Linda Johnson
Lisbeth Johnson
Pam Johnson
Sherhlee Johnson

Terry Johnson
Dale Joiner
Jeffrey Jones
Bruce Jordan
Grace Joynt
Bob Justman
Kathy Kecena

Debbie Kaczor
Arthur Kadow
Robert Kaiser
Ed Kaminski
Joseph Kaminski
Richard Karpowicz
Laura Karr

Susie Kase
Karen Katona
Steve Katz
Steve Kearbey
Darlene Keefer
Jean Keisler
Martha Kellams

Debi Keller
Linda Kelley
Kathleen Kempema
Jim Kendzora
Stephanie Kenny
Carl Kerstann
Rick Kesler

Mike Kessler
Budd Kiekens
Brian King
Tom King
Scott Kirkpatrick
Bobbi Klasen
Karen Klotsch

Mike Kmieciak
Henry Kneitz
David Knickrehm
Dave Knight
Diane Knobloch
Jim Knowles
Mary Koch

Deborah Kolek
Kate Kohen
Michael Kollar
Scot Konajeski
Linda Korreckt
Nancy Korreckt
Albert Korringa

Mike Koscal
Mark Koss
Vic Koth
Don Kownacki
Sue Kozoyed
Jay Krafft
Janice Kramka

Sandy Kramka
Craig Krase
Karen Krause
Yvonne Krnich
Jerry Krueger
Kathy Krueger
Todd Kuechler

Vicki Kurek
Joseph Kurelo
Karen Kurtz
Dan Kwasniewski
Tracy Lackore
Rosario Lafuente
John Lalley

Eugene Lamb
Debbie Lamesch
Julie Landgren
Glenn Laney
Nancy Lang
Ray Lang
Randy Lange

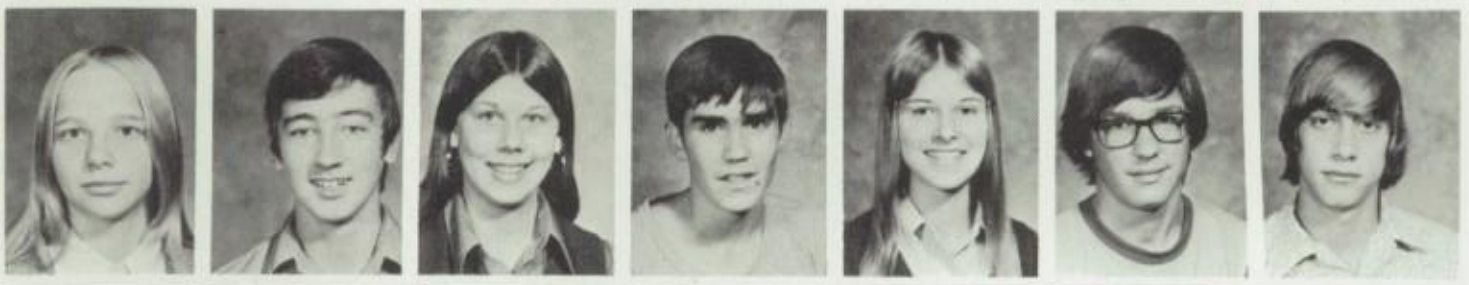

Barbara Larsen
Lora Larson
Paul Larson
Robin Larson
Debbie Lawrence
Janice Lauffenburger
Gretchen Lea

Peanut Leach
Wayne Ledbetter
Jim Ledermann
Jack Lee
Marylou Leek
Gary Lefever
Bryan Lell

Phyllis Lemke
Cindy Teszezynski
Michael Lewis
Perry Lewis
Bill Lichtenberg
Becky Lietz
Margaret Lilianstrom

Howard Lind
Edward Linde
Louise Linde
Steven Lingle
Carole Lippmann
Steve Lippmeier
Lee Lister

Barbara Lloyd
Gayle Lloyd
Sue Lock
Tim Long
Linda Loveless
Charles Lower
Scott Lowey

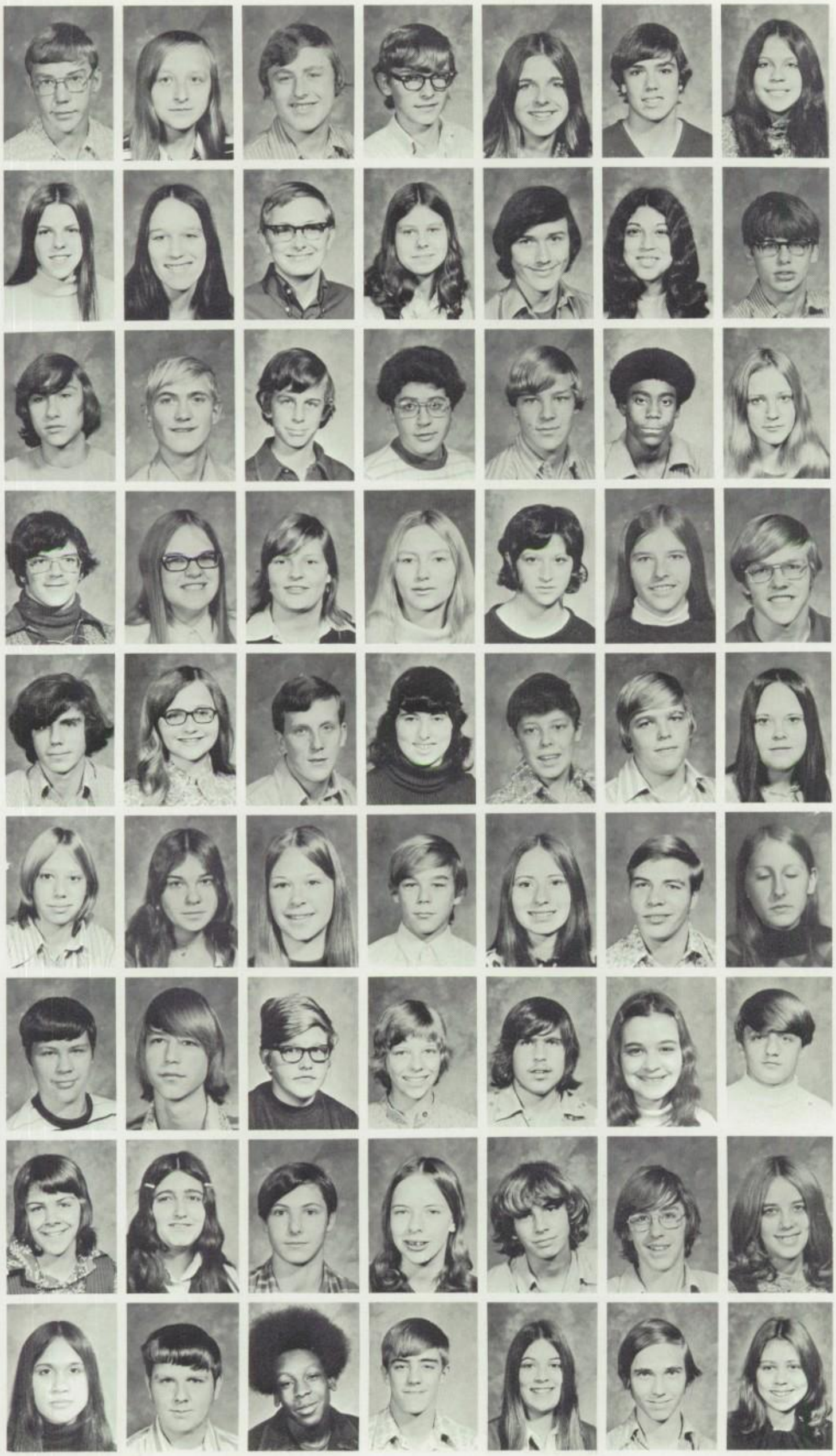

Bill Luchsinger
Cecile Lyttek
John Madigan
Roland Maggard
Chris Mahaffey
Scott Mahorney
Magali Maldonado

Marie Malmberg
Rita Malugen
Walter Mansfield
Cheryl Marcelles
Frank Marcus
Rosemary Maritato
Jim Marlowe

Jim Marsh
James Marshall
Chris Martindale
Sandro Mastrangeli
John Mate
Derrick Mayes
Linda McCaleb

Duane McCardle
Crystal McCall
Linda McCarthy
Dody McCoy
Cathy McDonald
Mary McDonnell
Peter McDonnell

Ron McGegee
Leanne McGraw
Brian McMahon
Meg McMahon
Mike McNamara
Paul Mellen
Debra Merkel

Konnie Merkell
Venise Messina
Sheri Metzel
Mark Michalski
Diane Michel
Tom Michel
Lynette Michels

Perry Miciunas
Steve Mick
Edward Mihalkanin
Alison Miller
Keith Miller
Sue Miller
Robert Miltenberger

Laurie Mink
Debbie Minson
Bob Mirrilees
Donna Mitchell
Dan Mocaby
Doug Moeller
Cheryl Moisan

Linda Montana
Tim Moore
Gregory Moorman
Devin Moose
Pam Moraca
Ken Morecraft
Terri Moring

Libi Mosiman
Evelyn Mousel
Harry Moy
William Moy
Don Muir
Dave Mulcahy
George Munnick

Sue Murk
Pat Murphy
Mary Lou Mydill
Mark Nagel
Rosemary Naranjo
Lonnie Nauertz
Marty Nee

Natalie Nehnevaj
John Nehrevaj
Gail Nelson
Geoff Nelson
Harry Nelson
Sheryl Nelson
Shirley Nelson

Steve Nelson
Wally Nelson
Frank Newberry
Karen Nickeb
Tom Niolsen
Nancy Norbut
Gerri Novak

Ralph Novak
Deborah Nugent
Raberta Oldham
Patrick Oleszczuk
Barb Olson
Lilly Orestane
Mike Orozxo

Kent Owens
Sue Sterman
Paul Padgett
Bob Page
Cherie Pagels
Joe Paladino
Judy Palmer

Tami Palmer
Becky Paris
Bonnie Parisek
Byron Parker
Sue Parker
Bob Parsons
Richard Parsons

Brenda Paulsen
Gilbert Pawlowski
Donald Peabody
Janet Peabody
Diana Peach
Linda Peach
Vince Pena

Lidia Perez
Roger Perfors
Holli Perna
Kathy Perrero
Cindy Peters
Cindy Peterson
Dianne Peterson

Tom Peterson
David Petschow
Vickie Peyton
Kim Pfeiffer
Roger Pflederer
Mary Pfortmiller
Peggy Phillips

Peggy Phistry
Vicky Phistry
Diane Pierce
Frank Pinn
Terri Pinzetti
Jackie Pleasant
Wendy Plichta

Norman Pokorny
Kathleen Polan
Kathy Poleck
Chris Polotto
Ann Pompe
Alan Pondel
Michael Powers

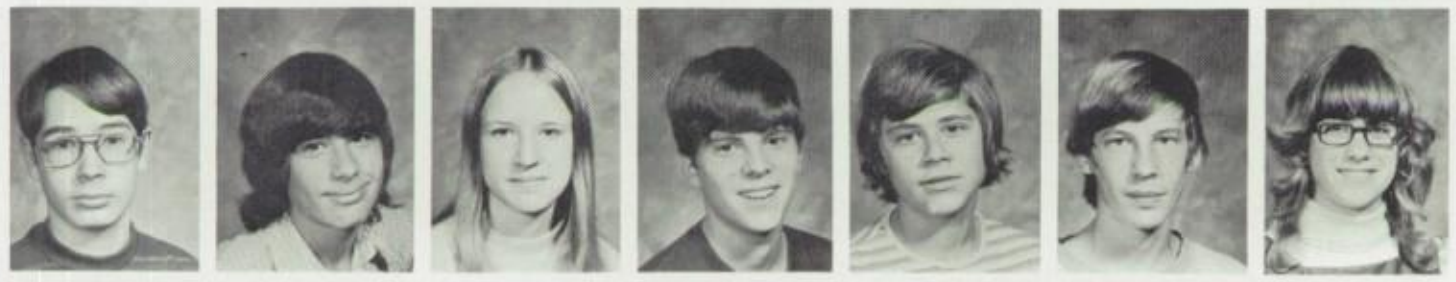

Virgil Powell
Wally Powrozek
Diane Poyner
Peter Pratt
Jeff Prazak
Mike Prehm
Cindy Probst

Josie Proszek
Cindy Prouty
Miriam Quintana
Penny Quattrochi
Roger Rabe
Denise Racey
Ronald Rains

Rick Rakow
Rob Rakow
Aloimo Ramirz
Julie Reader
Glenn Rees
Nancy Reimer
John Reinhardt

Patti Reksnis
Ellen Repp
Wendlin Reyes
Robert Reynolds
Karen Richardson
Kathy Richardson
Duane Richert

Lance Richert
Dennis Rieck
Brenda Riedl
Brian Rieger
Karen Riley
Tom Rispohi
Debbie Ritchey

Mary Rivera
Ron Rivera
Tony Rizzo
Cyndi Robinson
Dave Robinson
Ruby Rodrigves
Lloyd Rohrsen

John Ronzone
Robert Root
David Rosbury
Jennifer Rosenboom
Debbie Ross
John Ross
Sheila Ross

Mark Rossi
Donna Rouse
Kim Rouse
Bruce Roush
Becky Rovnyak
Kim Rucinski
Jill Runge

Tom Runge
Coco Russell
Diane Ruzicka
Noreen Ryan
Cathy Sadler
Emiteria Saldana
Steve Salisbury

Marilyn Salzmann
Joe Sarro
Scott Saver
Larry Scaduto
Peggy Scarbrough
Dan Schaaf
Linda Schaeffer

Sue Scharnweber
Bob Schaver
Val Scheithe
Patricia Schleif
Rita Schmarje
Barb Schmidgall
Karen Schmitendorf

Jerry Schneider
Tom Schoenbeck
Dennis Schoening
Sue Scholinsky
Paul ScHoonHoven
Cindy SchoHenloher
Marcy Schramm

Brad Schuitema
Julie Schuknecht
Jeff Schultz
Larry Schultz
Tom Schultz
Linda Schwarz
Beth Severson

Carl Scroggins
Katherine Seaton
Laura Selby
Steve Semrau
Robin Seyl
Mary Serbin
Leo Shales

Mike Shambo
Tom Shanahan
Sherri Shoemaker
Lance Shoffner
Linda Showalter
Mary Siebold
Sue Sieder

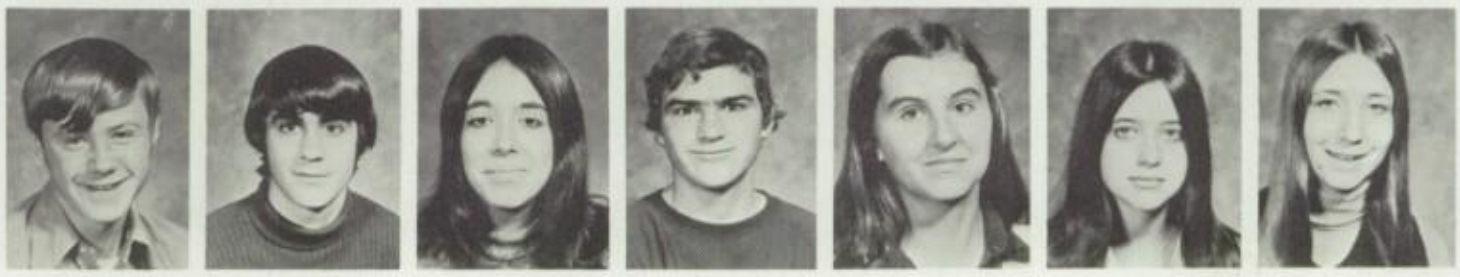

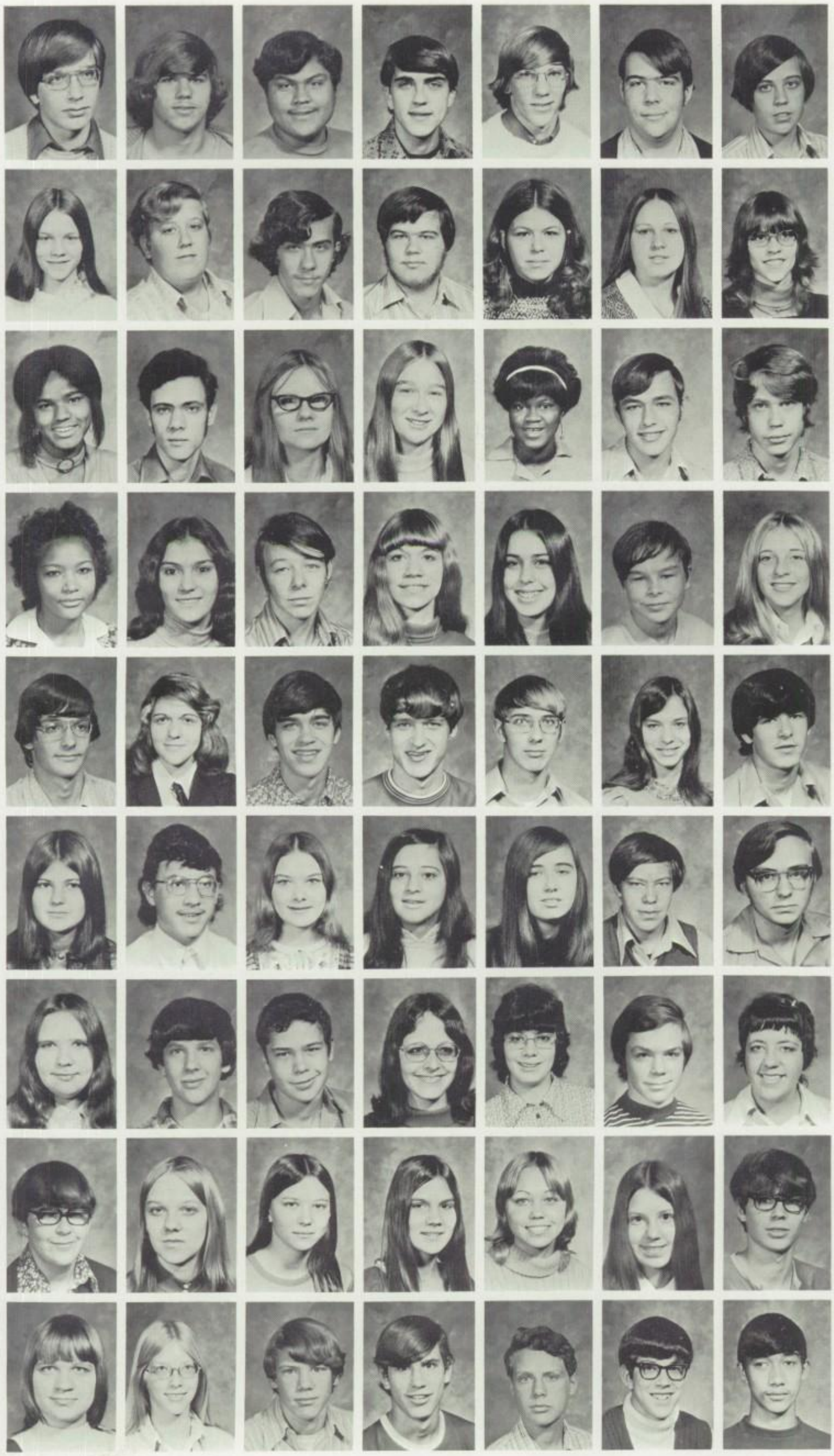

Mark Siefken
Al Sietman
Silva Mosies
Don Simmons
Rick Simonson
Brian Sinko
John Sipinski

Faith Skeate
Tom Sleigh
Frank Sliva
Ronald Slown
Robin Slusher
Audrey Smart
Judy Smith

Karen Smith
Kevin Smith
Pat Smith
Patsy Smith
Pearlean Smith
Ron Smith
James Snider

Diane Snow
Chris Soderberg
Kurt Somers
Annette Sommer
Nancy Sondy
Leonard Sonntag
Lori Sorensen

Joe Sourile
Kim Spitzer
Keith Sportsman
Kevin Sportsman
Pete Sprenne
Peggy Sprenne
Peggy Stade
Jeff Staubin

Georgianna Steele
Ben Steevensz
Debbie Steeves
Denise Steffen
Donna Steffen
Larry Steinke
Daniel Stencel

Linda Stephens
Jim Stettner
Pete Stevenson
Michelle St. Germain
Rose Stipati
Rick St. John
Melodie Stock

Dave Stoecklein
Roberta Stogenson
Sue Stojek
Debbie Stonum
Karen Stratynski
Debby Strojny
Richard Struve

Denise Studebaker
Linda Stumme
Bob Sullivan
Dave Sullivan
Jeff Summers
Lonnie Sutter
Kenneth Sutton

Kurt Suendsen
Dave Swanson
Rea Swiatek
Danny Sykes
Maria Tamayo
Temberlee Tamraz
Dave Taylor

Mark Taylor
Rex Taylor
Brenda Thacker
Carol Thomas
Darlene Thomas
Robert Thomas
Scot Thomas

Scott Thomas
Scott Thompson
Bob Thorne
Bruce Thornton
Neil Thurnau
Steven Ticknor
Beth Titus

Julie Toble
Cheryl Tokarz
Tetty Tollett
Robert Tkong
Sheryl Totzke
Norma Trantham
Paula Travis

Jeff Trendler
David Trippett
Gary Trojan
Greg Trometer
Dave Truty
Melanie Tschappat
Steve Tucky

James Tully
Jim Turner
Dick Tuttle
Bob Tvras
Carl Tvrdik
Karl Ulrich
Terry Unger

Jeff Unruh
Raymond Valencia
Shari VanDelinder
Brad Varney
Steve Vaughn
Louis Velnot
Kim Vinci

Robert Vitiello
Tony Viverito
Debbie Vogts
Eric Voigt
Laura Volant
Herman Volkening
Bob Vasica

Jeff Voss
Carl Wagner
Jeff Wagner
Cherie Wahl
Linda Wahl
Reginald Wales
Mike Walker

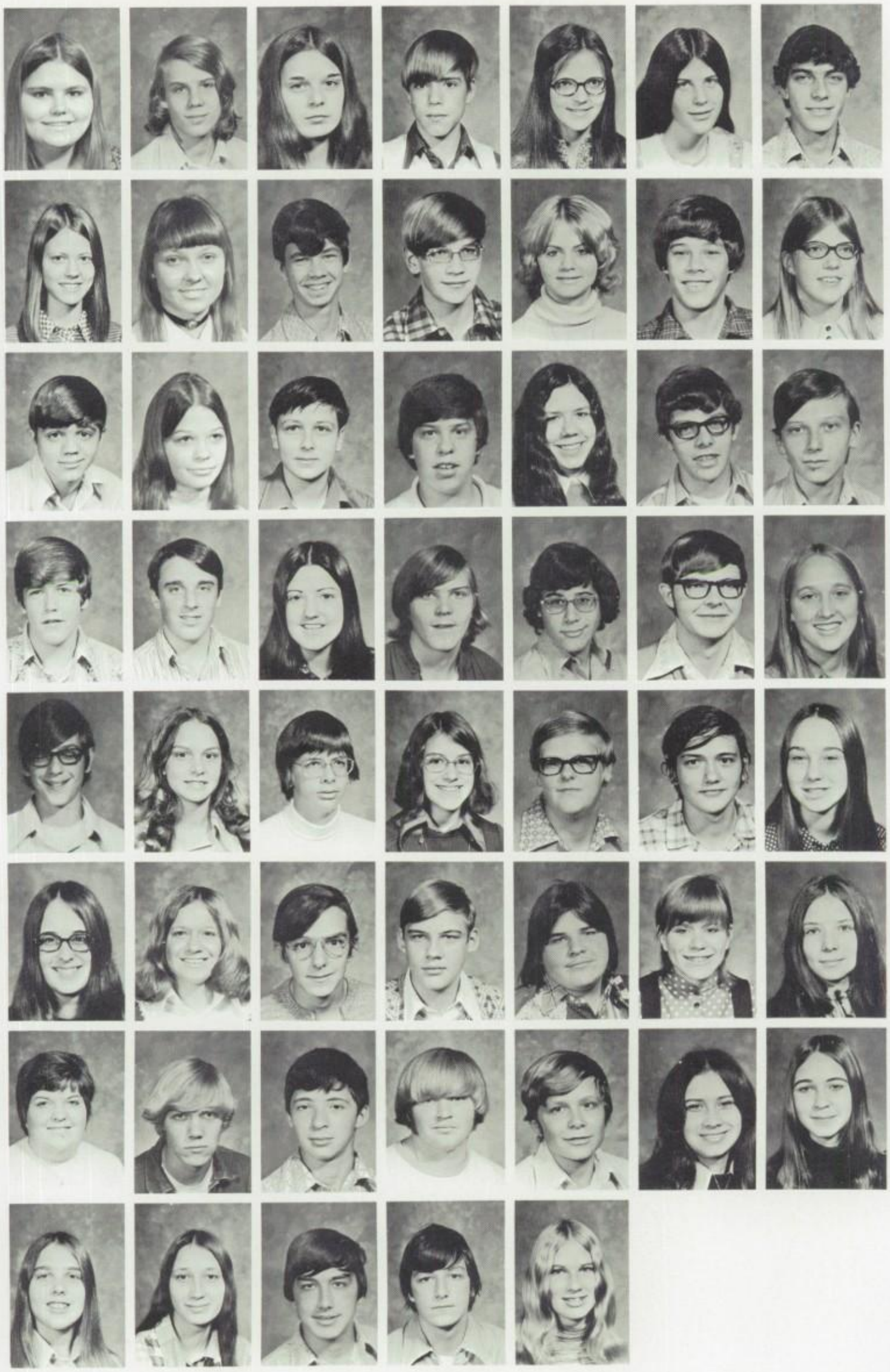

Kathleen Walsh
Greg Walter
Susan Wanat
Ed Wandell
Lori Ward
Andrea Warnke
John Warren

Mary Wasmond
Sally Watermann
Devin Watts
Stanley Weas
Charlotte Webb
Matthew Weddle
Barb Weidner

Mike Wenc
Malia Wendt
Tom Werdell
Jim Westerlund
Sue Westphal
Rick Wetzel
Jeff Wheeland

Steve Whitcomb
Bill White
Cindy White
Dan White
Rick Whitlock
Tim Whitlock
Russ Wickinson

Nancy Wienke
Joan Wiff
Todd Willert
Darbi Wilkinson
Brad Williams
Jon Williams
Sue Williams

Karren Wilson
Mari-Ann Winans
Tom Winiecki
Peter Witt
David Wormington
Sue Wolf
Mickie-Mae Wolfe

Kathy Wolthausen
Fred Wright
Gary Woods
Herbert Young
Bill Zeigler
Cathy Zellner
Robin Ziebell

Robin Zikmund
Cindy Zimmerman
John Zimmerman
Dana Zivin
Michelle Zuehlke

MORE PERSONALITIES

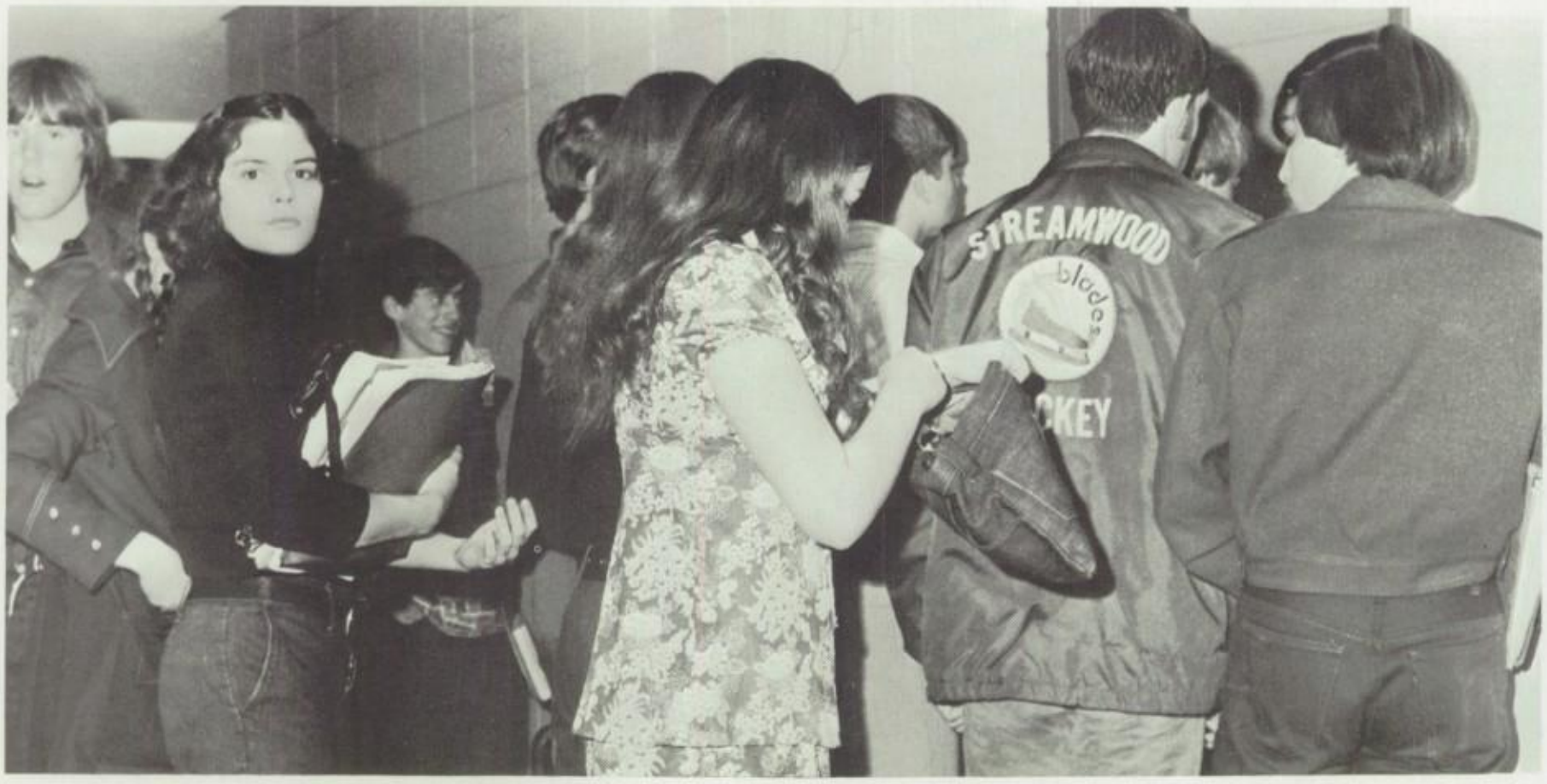

ORGANIZATIONS

MAROON

Maroon Staff: (left to right) Debbie Horn, Kathy Henze, Penny Sayers, Barb Hayes, Rose Maritato, Julie Smith, Denise Preradovic, Dave Shelton, Sharon Mayer.

Penny Sayers-Business Manager, Barb Hayes-Editor, Denise Preradovic-Copy Editor.

Mr. Daniels-Advisor

MIRROR

Mirror Staff: (left to right) Row 1: Anne Washington, Patty Davis, Sara Pearsaul. Row 2: Ron Mui, Jennifer Brooks, Gary Pappas, Gordon Whiting.

The Mirror expanded to eight pages, changed printers, and techniques of production this year. Under editor-in-chief Sara Pearsaul, a new look was given to the paper.

Two new columns, the Adventures of M.O.L.E. and Focus' from the Ghost Writer were added. Restructuring included keeping one page for news and one for editorial, while giving four pages to feature, and two for sports.

The first extra edition of the Mirror was printed in honor of the basketball team's membership in the Elite Eight. The Mirror Staff worked extra hard this year, because it was extremely difficult for them to get going in the new surroundings.

Mirror Staff: (left to right) Row 1: Karen Marcus, , , Pam Young, Sue Marsic. Row 2: Kathy Miller, Dave Ladd, Scott Johnson, MOLE.

SHELTER COMMITTEE

Shelter Committee: (left to right) Row 1: Joel Sheel, Nancy Wenger, Charlotte Web, Dennis Combs. Row 2: Mr. Johnston, Dennis Lamb, Kevin Miller, Bill Wagner, Jim Butcher, Rich Castro.

COMMONS COMMITTEE

Commons Committee: (left to right) Row 1: Candy Wimer, Doreen Patterson, Dina Hansen, Kathy Hadju. Row 2: Holly Perna, Jim Spates, Carol Dismuke, Debbie Jilka, Val Izatt. Row 3: Mr. Hoeft, Tim Schneider, Kent Owen, Cheryl Tokarz, Jeff Jones. Missing: Michael Williams.

STUDENT COUNCIL

Student Council: (left to right) Row 1: Leslie Bettencourt, Kay Hise, Mary LeHuray, Marita Fees, Debbie Scorzo, Melanie Trizna, Carol Hoelscher, Mickie-Mae Wolfe. Row 2: Pam Wilcox, Jean Aubin, Maureen Mahon, Anne Washington, Alyce Baglayan, Renee LeClerc, Kathi Hajdu, Debbie Zimbler, Megan Lynch, Gretchen Lee. Row 3: Sue Westphal, Cheryl Smith, Darlene Anthony, Kathy Busch, Libby Higgins, Paula Higgins, Sharon Mayer, Robin Larsen, Cindy Bernert, Holly Perna, Rose Maritato, Karen Riley. Row 4: Cindy White, Julie Steinmetz, Debbie Emert, Melanie Stock, Fran Dombrowski, Jayne Miller, Gail Jameison, Pam Crofton, Laurie Sodt, Joanie Moshis, Julie Kistler, Carol Camphouse. Row 5: Diane Schuett, Gayle Lamp, Kathy Rhodes, Becky Brooks, Marsha Stokes, Carl Barnes, Tim Schneider, John Brandon, Chris Polich, Cooper White, Steve Childs, Bob Wiff. Row 6: Bill Runzel, Jim Freibert, Jeff Unruh, John Schneider, Doug Miller, Mike Ehorn, Mark Bevill, Sue Knowles, Laurie O'Rourke, Mr. Taylor, Mr. Lake.

This year's Student Council was one of the busiest. Under the direction of Mr. Lake, who was assisted by Mr. Taylor, the council sponsored at least one activity a month.

The float for Homecoming won the "Best All-Around" award. There were two student exchanges, one with Schaumburg, the other with West Aurora.

Not to be forgotten was the annual Five Days of Christmas in which the council raised $416 and 900 cans of food for the Salvation Army. This charity presented the council with an award which was accepted by President Tim Schneider. In January the council opened a school store which sold school supplies and candy.

The help of other council officers, Vice President-Mark Bevil, Secretary-Joanie Moshis, Treasurer-Sue Knowles, and council members have made it a very successful year.

Officers: (left to right) President-Tim Schneider. Vice-President-Mark Bevill, Secretary-Joanie Moshis, Treasurer-Sue Knowles.

Executive Board: (left to right) Row 1: Julie Kistler, Kay Hise, Marita Fees, Renee LeClerc. Row 2: Mr. Taylor (Advisor), Mark Bevill, Joanie Moshis, Sue Knowles, Mr. Lake (Advisor). Row 3: John Brandon, Cooper White, Bob Wiff, Tim Schneider.

STUDENT STORE

Student Store: (left to right) Row 1: Libby Higgins-Manager, Lori O'Rourke, Cindy Gaffney, , Mickie-Mae Wolfe. Row 2: Sue Knowles, Fran Dombrowski, Renee LeClerc, Kathy Rhodes, Sue Lock. Row 3: Virgil Powell, Carol Camphouse, Paula Higgins, Janet Peabody, , Bob Parsons.

A new school should provide some new facilities for its student body that were impossible to provide in the former physical plant. So, a student store was opened to provide items formerly purchased at Frederickson's or Parkview Drugs. Candy was the favorite item, but next year the store will offer many more school supplies. The store hours were 7:00 a.m. to 3:15 p.m. Libby Higgins was the store's manager, and Tim Keeney bookkeeper.

Grievance Committee: (left to right) Row 1: Patty McNichols, Patty Puckett, Debbie Stevens, Marsha Stokes. Row 2: Mr. Hoeft (advisor), Jean Piecko, Carlene Ebeneter, Pat Talaga, Linda Morgan. Row 3: Scott Bol, Doug Gromer, Chris Polich.

GRIEVANCE COMMITTEE

The Grievance Committee deals with problems the students find in Elgin High School. Through this committee, students are able to have their ideas heard. The grievances were dealt with on a week by week basis at their meetings. The committee was under the direction of Mr. Hoeft.

Grievance Committee: (left to right) Row 1: Rose Maritato, Gretchen Lea, Linda Morgan. Row 2: Cindy Hahn, John Wyman, Bill Runzel, Steve Childs.

Grievance Committee: Row 1: Linda Schaeffer, Rose Maritato. Row 2: Bill Runzel, Steve Childs.

GERMAN CLUB

German Club: (left to right) Row 1: Tammy Binning, Sharon Mayer, Jean Jones, Milenka Perovich, Patsy Smith, Debi Pederson, Becky Castora. Row 2: Nancy Wienke, Julie Landgren, Nancy Reimer, Sandy Kramke, Debby Eisenbrown, Ann Pompe, Patty Pelletier, Jackie Mullen, . Row 3: Terrie Tinker, Taci Lackore, , , Mary Bryan, Mara Kragulj, Dolores Carlson, Kathy Kenema, Debbie Ackerson, Cindy Lueck. Row 4: Nancy Thiesen, Katie Barnes, Steve Holland, Peggy Phipps, Sue DeRoo, Kathy Dillard, Shirley Wienke.

LATIN CLUB

Latin Club: (left to right) Row 1: Dave Stuckline, Jim Bailey, Bob Merrilnes, Barb Jackson. Row 2: Jim Draplich, Gretchen Lea, Sue Westphal, Sue Murk, Kathy Bauman, Janice Schowalter, Cathy Dillard. Row 3: Chery Ehorn, Debbie Hawkins, Jan Kramka, Rick Whitlock, Steve Rauschenberger, Brian Henry, Paul Melon, Mike Cosco, Libby Mossimen, Cathy Alden. Row 4: Mr. McWilliams, Becky Brooks, Stan Lewis, Scott Kerpatrick, Kent Owens, Bob Vitelo, Dave Trudy, Mike Pokorny, Jim Knowles, Pam Bleitz. Missing: Dave Murk, President Scott Johnson, Tom Smego.

SPANISH CLUB

Spanish Club: (left to right) Row 1: Rosanne Colangelo, Darla Meg McMahon, Cindy Snell, Cindy Lueck, Becky Josephson, Donna Rouse. Row 2: Patty Rexness, Kim Nord, Debbie Nugent, Mary LeHuray, Debbie Weakland, Freida DeMichaels, Laurie Sorensen, Betty Sherman. Row 3: Bob Page, Bob Huber, Lynette Michaels, Cheryl Tokarz, Ky Holsher, Fran Dombrowski, Phyllis Lemke, Latisha Gonzales, Julie Humbracht, Deanna Durkle, Karen Krause, Bobbi Klasen.

FRENCH CLUB

French Club: (left to right) Row 1: Barb Jackson, Noreen Ryan, Vicki Phistry, Melanie Stock, Martha Bol, Stephanie Kenny, Debbie Emert. Row 2: Cherie Metzler, Libby Higgins, Allison Miller, Sue Lock, Gail Jameison, Margaret Higgins, Cherie Wall, Chris Polich. Row 3: , Nora Gottschalk, Mary Fortmiller, Sue Williams, Betty Berry, Barb Anderson, Melanie Trizna, Karen Neil, Mrs. Jaquet, Mr. Azinger.

FORENSICS

Forensics: (left to right) Row 1: Sara Risley, George Hamilton, Jack Beard, Mark Christensen, Eileen Camphouse, Bob Fendler, Bill Jackson, Carol Hildreth. Row 2: Cherly Ehorn, Wendy Plitcha, Fran Dombrowski, Jeanne Griffin, Sally Schlief. Row 3: Peggy Phillips, Robin Craig, Ann Broderick. Missing: Vicki Erickson, Julie Kistler, Julie Wandell.

The 1973 Forensics team, under the leadership of Ms. Jaffe, represented the school viewpoints of modern topics, at many tournaments. The team received many awards in their many tournaments. Robin Craig placed 5th in State Finals, Vickie Erickson and Jeanne Griffin placed 1st in Sectionals, and George Hamilton placed 1st in districts. Congratulations: Keep up the good work!

DEBATE

Debate: (left to right) Row 1: , Darby Wilkinson, Judy Bauman, Rich Draplich. Row 2: Doug Beers, Scott Wedding. Row 3: Kathy Bauman, Mr. Fritsch.

Under the helpful coaching of Mr. Fritsch, this year's Debate team was very successful. The team has competed strongly in many areas. The Debate team gave a presentation of the different varieties of debates at a school assembly. This year's debate team did a fine job which was a credit to the new Elgin High.

CHEERLEADERS

The cheerleaders this year had what it took to promote school spirit. But pep, spirit, and a good voice was not all they had. Both Varsity and Junior Varsity squads went to camp, bringing home first place trophies for their talent, spirit, and enthusiasm.

Their advisor Sandy Newbold gave the girls a lot of confidence and help, along with help from Diane Wilkerson and Lisa DeYoung as captains. Both squads proved our Mighty Maroons were number one in everything they did.

Varsity Cheerleaders: (left to right) Row 1: Yolanda Woodland, Karen Mollitor, Jackie Tredup. Row 2: Jodi Jonson, Sue Howell, Diane Wilkerson.

J.V. Cheerleaders: (left to right) Row 1: Sandy Horn, Diane Ruzika, Delores Mayes, Cindy Accorsi, Jane Miller. Row 2: Lisa DeYoung.

POM-PON

LEFT TO RIGHT: Joanne Moshis, Bobbi Bross, Chris Phristry, Lorna Pokorny, Wanda Accorsi, Beth Costello, Diane White, Kim Abbott, Sue McBride, Linda Wisser, Melanie Trizna, Sharon Orban, Cheryl McLeod, Sue Wilharm, Julie Crassweller, Kay Hise, Barb Anderson, Nan Ciaccio, Cindy Stough, Leslie Bettencourt.

By performing at all home football and basketball games, the Pom-Pon squad has helped promote school spirit which backed up the efforts of our champion teams.

The twenty-two selected girls practiced every night after school. They had a car wash to raise money for camp, pom-pons, and their uniforms. The Pom-Pon girls also helped promote school spirit by making posters for minor sports and attending other athletic events.

Their advisor was Mrs. Turek, Julie Crassweller was senior captain and Nan Ciaccio junior captain.

E-CLUB

E-Club: Row 1: Marty Welch, Larry Strohmaier, Andy Kaptain, Scott Anderson, Mike Fettgetter. Row 2: Mark Bevil, Steve Corn, Tom Koch, Jim Chiarugi, Jim Shales. Row 3: Tom Warren, Wally McCarty, Ed Werdell, Bruce Beu, Terry Drake, Bob Carlson, Jeff Stevenson, Chris Polich, Tom Hudgens.

The E Club represents the lettermen of Elgin High School and promotes school athletics. The club's members were required to have one major varsity letter or two minor junior varsity letters; however, this year the only requirement is to be an athlete. Officers were: Jay Geldmacher, John Petterson, Tim Jones, and Jim Shales.

Under the supervision of Mr. Chesbrough the club has sold programs and helped at football and basketball games, and helped raise money to aid the athletic program to help a player.

GIRLS CLUB

Girls Club: (left to right) Row 1: Sharon Mayer, Karen Hosler, Diane White, Karen Jacobson. Row 2: Verna Egger, Nancy Kessler, Kathy Miller.

Row 1: (left to right) Cindy Benert, Cindy Gaffney, Cindy White, Rea Swaitek. Row 2: Nancy Kesler, Laura Kirron, Sharon Mayer, Mary Ann Winans.

1973 proved to be another successful year for Girl's Club. The officers were: Diane White-President, and Verna Egger-Vice President. Under the leadership of Miss Matthaeus several activities were planned –Homecoming, Dad 'n Daughter Date Night, Turnabout Dance, and Big and Little Sister Picnic were only a few. Not enough sophomores took advantage of the opportunities offered by this great club, but the opportunities for service are limitless.

HEALTH CAREERS CLUB

Health Careers Club: (left to right) Row 1: Peggy Russell, Becky Brooks, Marita Fees, Debbie Weakland, Freida DeSanto, Cindy Snell, Sally Schleif, Terrie Tinker.

NURSES PAGES

Nurses Pages: (left to right) Row 1: Jennifer Midtsem, Judy Gross, Laura Geils. Row 2: Sue Sullivan, Debbie Myers, Roxanne Parker, Nancy Frederickson, Sheryl Totske.

ATTENDANCE PAGES

Attendance Pages: (left to right) Row 1: Penny , Laurie Binz, Leslie Bettencourt, Rosanne Colangelo, Detta Perrozzi, Debbie Lamesh, Pam Wilcox. Row 2: Phil Wortman, Sheryl Totske, Debbie Webb, Debbie Balls, Betty Berry, Evelyn Van Kirk, Arleen Didricksen, Margaret Lilianstrom, Bobbi Klasen, Darlene Carter, Barb

GUIDANCE PAGES

Guidance Pages: (left to right) Row 1: Mrs. DeMoulin, Marylou Mydill, Julie Humbracht, Vicky Phistry, Noreen Ryan. Row 2: Darlene Best, Roxanne Musgrave, Rea Swiatek, Donna Reuter, Dianna Ely, Marianne Winans, Peggy Phistry.

A V

AV Club: (left to right) Don Konaki, Gary Gates, Steve Ford, Stan Davis, Ron Mursewick, Harry Avry, Don Smith.

The year's Audio Visual Club worked diligently by providing all types of media for both faculty and students. The officers are: President-Stanley Davis, Vice-President- Steve Ford, Secretary-Ken Weber, and Treasurer-Scott Chamberlain. The advisor is Mr. Payne. They handled all special incoming films and donated their services to several school organizations.

WEPS

WEPS: (left to right) Row 1: Richard Klicki, Nora Gottschalk, Burton Campbell, Vern Herberner, Ed Lins. Row 2: Karen Parker, Karen Marcus, Vicki Herrin, Gretchen Lee. Row 3: Gary Gates, Robert Tonge, David Swed, Ken Owens, Ed Smith, Bruce Prokup, Ron Mursewick.

WEPS is the educational radio station of the Elgin Public Schools. Both students from Elgin and Larkin High Schools make up the workers that broadcast football and various basketball games. Officers are: Randy Tiller-Student Station Manager, Nora Gottschalk-News Director, Burt Campbell-Music Director, Ed Lins-Sports Director, and Vern Herbener-Assistant Music Director.

OFFICE OCCUPATIONS

Office Occupations: (left to right) Row 1: Veronica Vasquez, Virginia Englert, Sandy Lenzine, Wendy Dobricki, Gina Buettner, Karen Rizzo, Jean Bloomfield, Peggy Mulford-Pres. Row 2: Sandy Kuechler, Jennifer Midtsem, Denise Schwartz, Gloria Crotty, Margie Perez, Pam Erickson, Debbie Schnupp, Rose Fischer, Sharon Brown, Carol Somers, Mrs. Shultz.

Office Occupations was a new club this year at Elgin High School. The sponsor of the organization was Mrs. Shultz and the president of the club was Peggy Mulford. There were eighteen members of the group who participated in all the activities which dealt with careers in office work.

HORSEBACK RIDING CLUB

Horseback Riding Club: (left to right) Mrs. Rousch, Dave Shelton, Jean Bayer, Anna Gaff, Lisa Bortilotti, Deanna Duke.

BIOLOGY CLUB

Biology Club: (left to right) Row 1: Cindi Snell, Linda Schwarz, Robyn Zikmund, Linda Evan, Kim Vinci. Row 2: Debbie Wade, Cora Behm, Jody Ayers, Mary Stewart, Ray Kress, Mike Lewis, Virgil Powell, Rick Halleran, Carol Jesse, Linda Stephens.

SKI CLUB

Ski Club: (left to right) Row 1: Lori Brown, Sue Kase, Terri Tinker, Mary Bryan, Pat Pelletier, Jackie Mullen. Row 2: Julie Johnson, Diane Struwing, Lori O'Rouke, John Blatchford, Marge Ison, Betty Garcia. Row 3: Cindy Burnert, Lauri Sorensen, Diane Ruzicak, Ned Ryerson, Claudia Houston, Carey Westby, John Walker, Jim Knowles. Row 4: Barb Eckholm, Gail Steinmetz, Diane Werdell, Sue Knowles, Debbie Meyers, Carlene Ebneter, Dave Smith, Rose Maritato, Cheryl Tokarz. Row 5: Rick Pelletier, Chris Polich, Gary Herzon, Jim Koko.

Although there was very little snow the ski club still remained active. The organization had a ski weekend to Devils Head which proved to be successful. The group planned many projects under the guidance of their sponsor Renate Mattheaus.

USHERETTES

Usherettes: (left to right) Row 1: Terri Gerberding, Sandy Carlson, Cindy Bowman. Row 2: Chris Cardinal, Laura Geils, Jennifer Midtsem.

The usherettes, sponsored by Mr. Chesbrough, worked hard by aiding the public who attended the exciting basketball games. They helped people find where they should sit and aided with crowd control. There were ten members in the club and the President was Becky Gough.

G.A.A.

G.A.A. Exec. Board: (left to right) Row 1: Lori Brown, Terri Steinmetz, Debbie Meyers, Alyce Baglayan. Row 2: Miriam Quitana, Katie Barnes, Wanda Busse, Lori O'Rourke, Dina Hansen. Row 3: Linda Pfelderer, Linda Hamann, Janet Peabody, Denise Izatt.

G.A.A. Officers: (left to right) Row 1: Denise Izatt, Lori O'Rourke, Lori Brown-Treas. Row 2: Linda Hamann-Pres., Terri Steinmetz-V. Pres., Dina Hansen-Sec.

STUDENT LEADERS

Student Leaders: (left to right) Row 1: Terri Gerberding, Mary Jo Johnston, Lu Middleton, Julie Crassweller. Row 2: Lori O'Rourke, Linda Hamann, Debbie Dick, Sandy Carlson. Row 3: Cheryl McLeod, Laury Taylor, Sue DeRoo, Sue Ackmann, Wanda Accorsi.

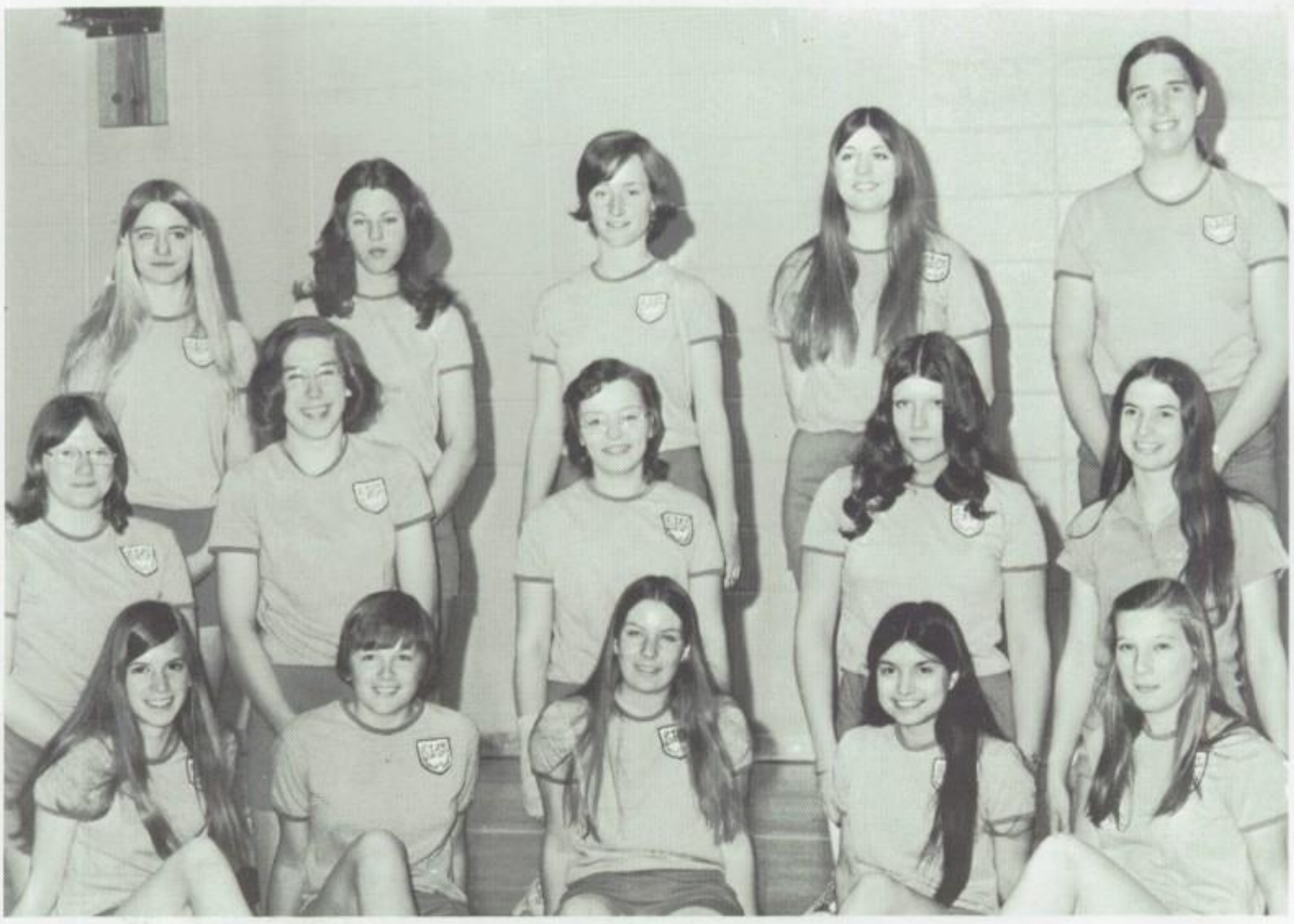

Students Leaders Jr: (left to right) Row 1: Kim Thompson, Lori Brown, Terri Tinker, Yolanda Akers, Maureen McMahon. Row 2: Cindi Snell, Katie Barnes, Pam Zivin, Gayle Lamp, Debbie Metzler. Row 3: Linda Kulas, Carey Westby, Denise Izatt, Fran Conforti, Dina Hansen.

CHOIR

Senior A Cappella: (left to right) Row 1: Amy Johnston, Cindy Bowman, Debbie Pederson, Wendy Petchow, Debbie Metzler, Vicki Erickson, Kathy Hajdu, Marion Preuss, Lisa Blazier, Patti Newsom, Mary Dominquez, Dorothy Kuhn, Darlene Best, Alyce Baglayan, Jane Larkin, Lori Brown, Nancy Kessler, Kerry Kerber, Julie Wandell, Megan Lynch. Row 2: Pat McNichols, Cheryl Faber, Janet Watson, Sue Risley, Carlene Weas, Marge Robertson, Joann Harling, , Cindy Hahn, Tomi Hall, Karen Neil, Laury Taylor, Darlene Anthony, Diane Rakow, Julie Crassweller, Sharon Orban, Karen Mollitor, Pat LeHuray. Row 3: Joyce Lenkowski, Sara Pearsaul, Dina Hansen, Michelle DeLay, Lynn Schultz, Jan Lorenz, Liz Grigo, Laurie Sodt, Julie Johnson, Alice Hove, Cindy Hosfield, Debbie Lister, Becky Goff, Terri Gerberding, Debbie Slipek, Anna Gaff, Carol Lohse, Diane White, Kerrie Heinberg. Row 4: Sue Bates, Bill Sedenburg, Harry Baglayan, Tom Thompson, Don Nolley, Andy Cramowitz, Rex Meyer, Mark Herman, Greg Tyson, Ron Wisser, Larry Strohmaier, Kipp Krefft, Bob Fendler, Rich Vlasak, , Don Castle, Steve Holland, Jim Culver. Row 5: Ned Rifken, Dave Strahan, Doug Gromer, Tom Bryan, Jeff Zappia, Terry Drake, Tom Schneider, Brian Hipple, Jim Kawa, Edward Shambach, David Cottingham, Roger Howell, Bruce Isherwood, Peter Heinrich, John Kobel, Bill Szoke, Richard Nolley, Jeff Danner, Andy Kaptain, Dean Lowe.

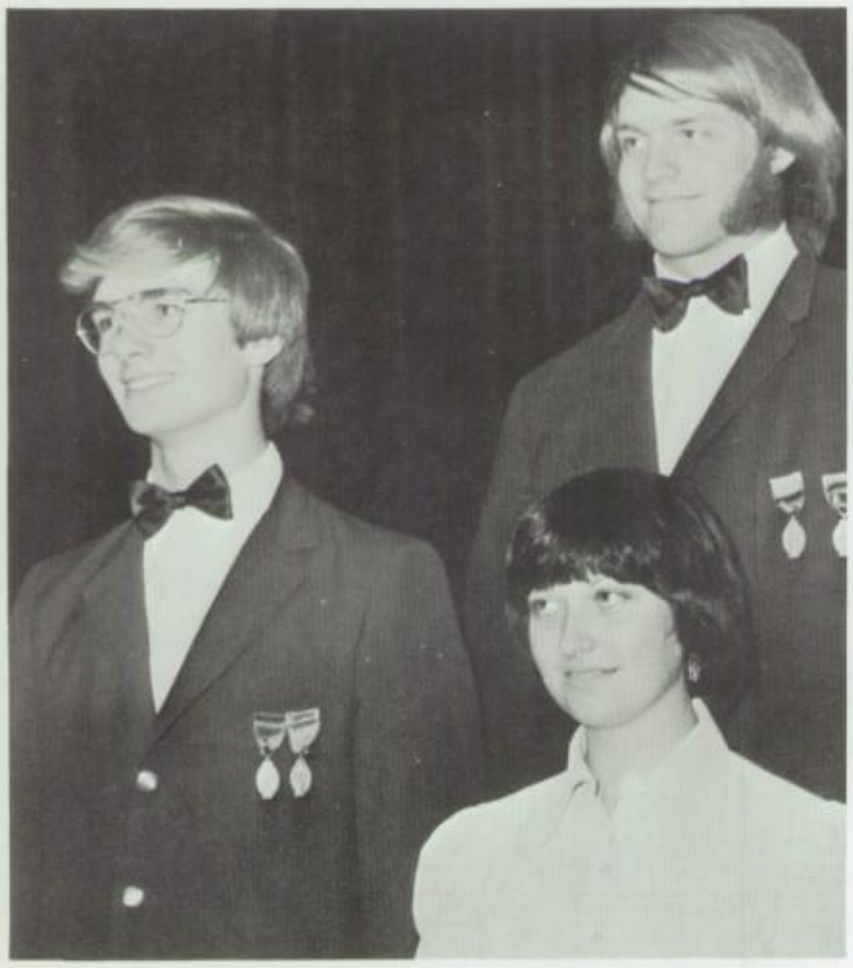

Officers: (left to right): Doug Gromer-Pres., Dave Strahan-V. Pres., Sara Pearsaul-Sec.

Senior Girls Ensemble: (left to right) Row 1: Diane White, Lisa Balzier. Row 2: Sara Pearsaul, Lynn Schultz, Kerrie Heimberg, Carol Lohse.

Double Mixed Ensemble: (left to right) Row 1: Patti Newsom, Joyce Lenkowski, Debbie Pederson, Laurie Sodt, Anna Gaff, Tomi Hall. Row 2: Bill Sedenberg, Tom Thompson, Kipp Krefft, Steve Holland, Rich Nolley.

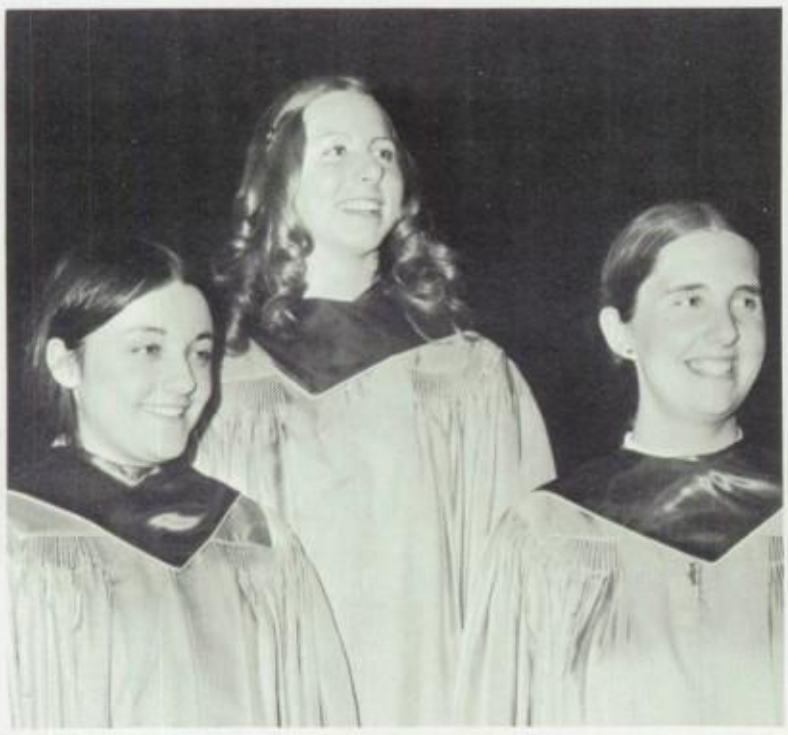

Junior Girls Trio: Darlene Anthony, Alice Hove, Dina Hansen.

Junior Girls Ensemble: (left to right) Row 1: Vicki Erickson, Wendy Petchow, Diane Rakow, Darlene Best. Row 2: Liz Grigo, Cindy Hahn, Kathy Hajdu. Row 3: Debbie Lister, Sue Risley.

Junior A Cappella: (left to right) Row 1: Karen Marcus, Debbie Henze, Julie Humbracht, Linda Evans, Jan Kramka, Cindy Farmer, Becky Josephson, Shari Vandelinder. Row 2: Shirley Nelson, Cindy Lueck, Pam Zivin, Melanie Tschappat, Ed Wandell, Terri Tinker, Marg Grimmer, Chris Cardinal, Cheryl Smith, . Row 3: Bruce Peach, Steve Nelson, Dave Wormington, Rita Calich, Marita Fees, Joan Wiff, Nancy Lang, Shirley Winkey, Kathy Konen. Row 4: Rich Kessler, Sheri Johnson, Alice Behm, Jeff Buch, Sue Westphal, Jean Auber, Matt Weddle, Robyn Seyl, Karen Hosler, Sonia Berkman. Row 5: Lee Lister, Diane Ingham, Tim Fran, Karen Jacobsen, Fran Confortti , John Williams, Stan Weas, Rosanne Miskomame, Debbie Webb. Row 6: Pete Bell, John Grigo, Tony Vueritto, Jerry Schneider, Gordi Ehorn, Doug Beers. Bob Parsons, Ron Simmions. Row 7: Peter Sprenne, Dave Swanson, Bob Huber, Erick Iverson, Mike Ehorn

Men's Quartet: (left to right) Row 1: Ned Rifken, Dean Lowe. Row 2: Doug Gromer, Jim Culver.

Men's Octet: (left to right) Row 1: Jeff Danner, Don Castle. Row 2: Pete Heinrich, Andy Kaptain. Row 3: Dave Strahan, Tom Bryan, Ron Wisser, Tom Schneider.

Sophomore Girls Ensemble: (left to right) Row 1: Nancy Reimer, Julie Langren, Kathy Becker, Sue Wannett, Laurie Ward. Row 2: Tacy Lakore, Corey Cummings, Kathy Castle, Kim Heine, Melanie Stock.

Sophomore Girls Ensemble: (left to right) Row 1: Barb Weidmer, Nancy Reimer, , , Linda Schaeffer. Row 2: Cindy Gromer, Nancy Wienke, , Shari Metzler, Pam Caraway.

ORCHESTRA

VIOLINS
Shelley Wasmond, concertmistress
Diane Kulick
Sandra Simonson
Beth Laubhan
Kerry Kerber
Debra Pederson
Anne Berthelsen
Milenka Perovich
Lynn Huber
Lucille Salisbury
Gail Steinmetz

James Coolidge
Robyn Seyl
Gary Gunderson
Betty Baker
David Robinson
Barbara Ekholm
Carol Hildreth
Nancy Lang
Pamela Edwards
Cindy Kellams
Katherine Konen
Milanie Tshappat
Jill Kellogg
Joseph Sarro
William Ziegler

VIOLA
Lynn Schultz
Helen Zamie
Jill Hebeisen
Carla Stadler
Rex Meyer
Susan DeRoo
Douglas Beers
Cheryl Lilianstrom
Nancy Thiesen

CELLO
Ron Iverson
Paula Haney
Mary Holden
Randy Tiller
Diana Ingham
Michael Coleman
Susan Risley
Alice Behm
Susan Westphal
Steven Ticknor

BASS
Joseph Quintal
William Krauss
Ronald Morse
Joan Wiff
Michael Gardner
Marjorie Grimmer

HARP
Marynel Lemke

FLUTE
Alice Hove
Janice Bloomfield
Mary Lou Robertson

PICCOLO
Janice Bloomfield

OBOE
Lori Brown
Nancy Hebeisen

CLARINET
Cyndi Hahn
Patricia Pelletier
Karen Johnson

BASS CLARINET
Patricia Pelletier

BASSOON
Dainette Craig

HORN
Janet Bentz
Andrea Warnke
Mary Bryan
Betty Bailey
Kipp Kreft
Karen Ferguson

TRUMPET
Richard Pelletier
Steven Childs
Robert Page

TROMBONE
Kathy Fullen
Karen Kurtz
Daniel Holhut

TUBA
Michael Larsen

TYMPANI
Michael Miquelon

PERCUSSION
Robert Jacobs
Patrick Henning
TomiLyn Hall
Debbie Zimbler

BAND

The Elgin High Band had another rousing year to add to its fame. This year's Band was full of enthusiasm and good music. The Band gave excellent concerts and spurred on the crowds at football half-times. There was the traditional marching in the Homecoming parade. Good music and tremendous talent made this year's band an attribute to the school and an example for coming years.

FLUTE
Alice Hove
Donna Adams
Janice Bloomfield
Mary Robertson
Carol Camphouse
Patty Davis
Debbie Zimbler
Laury Taylor
Katie Barnes
Linda Zieman

OBOE
Cindy Egoroff
Debbie Henderson
Lori Brown

BASSOON
Doren Johnson
John Kobel

CLARINET
Kathy Westerbeck
Cyndi Hahn
Carlene Ebeneter
Karen Johnson
Patti Pellitier
Peggy Phipps
Jean Bloomfield
Sue Watson
Linda Pflederer
Cindy Hosfield
Debbie Beckett
Gary Pappas
Chris Kellogg
Debbie Chrtianson
Jean Jones

BASS CLARINET
Laurie Sodt
Mary Schock

CONTRA-BASS CLARINET
Jamie Soucie
Mark Bevil

ALTO-SAXOPHONE
Carlene Weas
Dainette Craig
Debbie Penkala
Lori O'Rourke

BARITONE SAXOPHONE
Jeff Danner

CORNET
Steve Childs
Rick Pelletier
Jeff Taylor
Linda Gromer
Bob Gregg
Eileen Camphouse
Dave Bartelt
Mark McDonald
Mike Bevil
Charles Smith
Stan Davis
Tom Littledale

FRENCH HORN
Janet Bentz
Pat LeHuray
Mary Bryan
Betty Bailey
Bob MacLeod

TROMBONE
Kathy Fullen
Mark Harling
Charles Runge
Ned Rifken
Andy Kaptain
Charles Huber

BARITONE
Mike Larsen
Laurie Kirchner

BASS
Fred Danner
Jim Arnold
Richard Soltow

STRING BASS
Joe Quintal

PERCUSSION
Mike Miquelon
Bob Jacobs
John Rust
Dean Lowe
Janet Watson
Pat Henning
TomiLyn Hall
John Filson

PEP BAND

Pep Band: (left to right) Row 1: Patty Davis, Karen Ferguson, Jean Jones, Shari Van Delinder, Carol Camphouse, Peggy Phipps, Karen Johnson. Row 2: Janice Bloomfield, Janet Bentz, Jean Bloomfield, Laurie Kirchner, Laury Taylor, Cyndi Hahn, Lori O'Rourke, Dainette Craig, Carlene Weas, Karen Kurtz. Row 3: Bob Gregg, Mark Morris, Kipp Kreft, Rick Pelletier, Steve Childs, Dave Bartelt, Mike Larson, Jeff Danner, Chuck Runge, Jim Arnold. Row 4: Tom Littledale, Bill Sedenberg, Charlie Smith, Mike Miquelon, Bob Jacobs, Pat Henning, Janet Watson, Tomi Hall, Annette Sommers.

The pep band rousingly started off every basketball game with a crash of the cymbals and a beat of the drums that helped put everyone in the spirit that even the players enjoyed. The student director was Mike Miquelon and the sponsor was Mr. Steensland.

PEP CLUB

Pep Club: (left to right) Row 1: Chris Calich, Renee LeClerc, Joanie Moshis, Carol Camphouse, Gretchen Lea, Cindy Bernert, Miriam Quintana. Row 2: Diane Ruzika, Laurie Sorensen, Cindy Gaffney, Julie Johnson, Jill Pleasant, , Sheila Magee, Jayne Miller. Row 3: , Sue Westphal, Joan Wachholz, Megan Lynch, Becky May, Carol Fetting, Rose Stipati, Lori O'Rourke, Denise Izatt, Maureen McMahon, Gail Jamieson. Row 4: Laurie Ward, Laura Geils, , Kathy Hajdu, Debbie Scorzo, Tammy Binnings, Debbie Horn, Kathy Henze, Pam Wilcox, Leslie Bettencourt, Barb Weidmer, Lorna Pokorny. Row 5: Julie Langren, Cindy Gromer, Debbie Ciaccio, Diane Gamble, Linda Schaeffer, Diane Ingum.

Pep Club Officers: Joanie Wachholz, Jill Pleasant.

This year's pep club accomplished many things. The biggest goal fulfilled was to earn money to support our basketball team downstate. Other goals were selling buttons and making posters. Officers were Jill Pleasent-President; Joanie Wacholz-Vice President; and Sue Risley-Treasurer. Their advisor was Sandy Newbold.

SPORTS

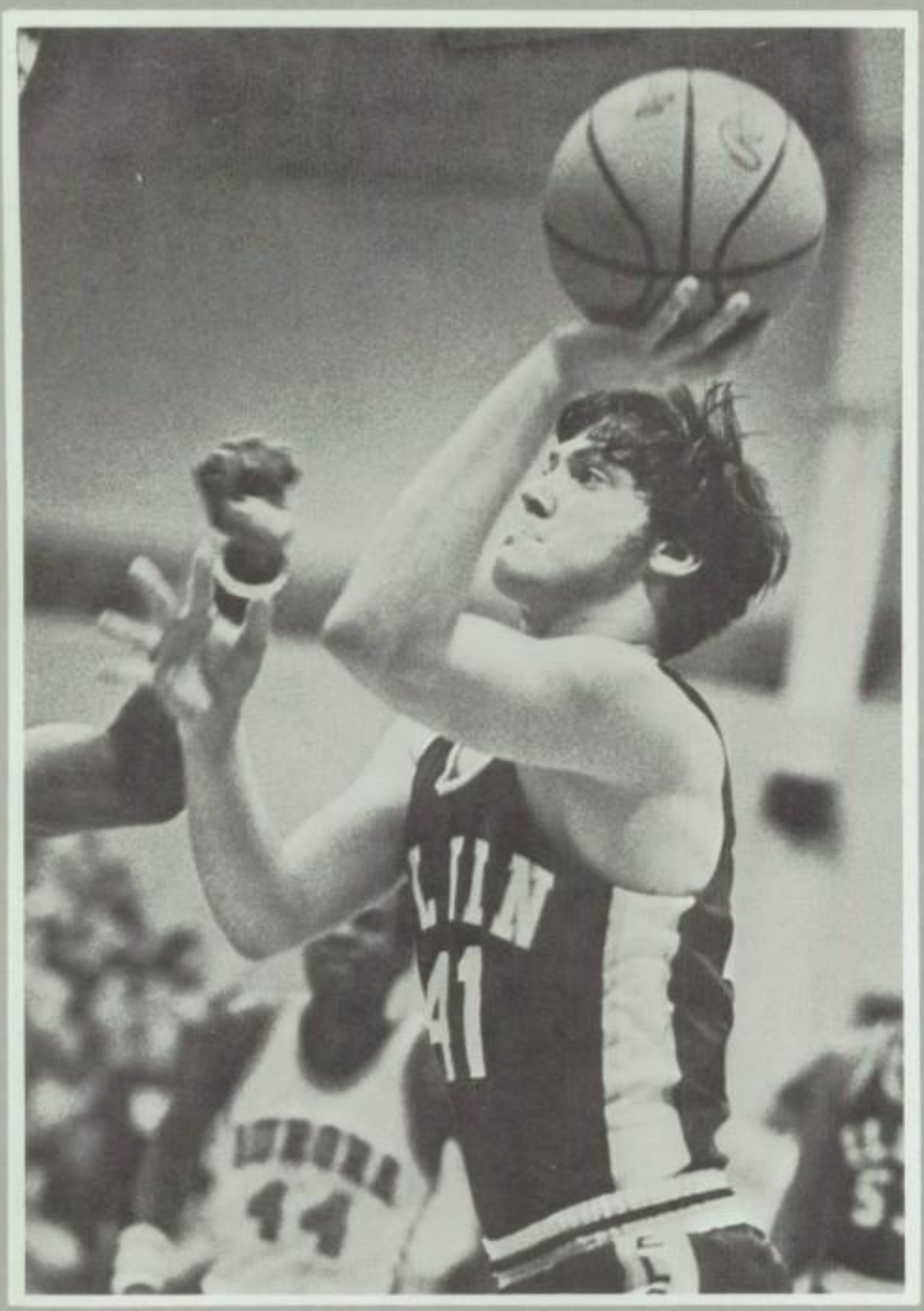

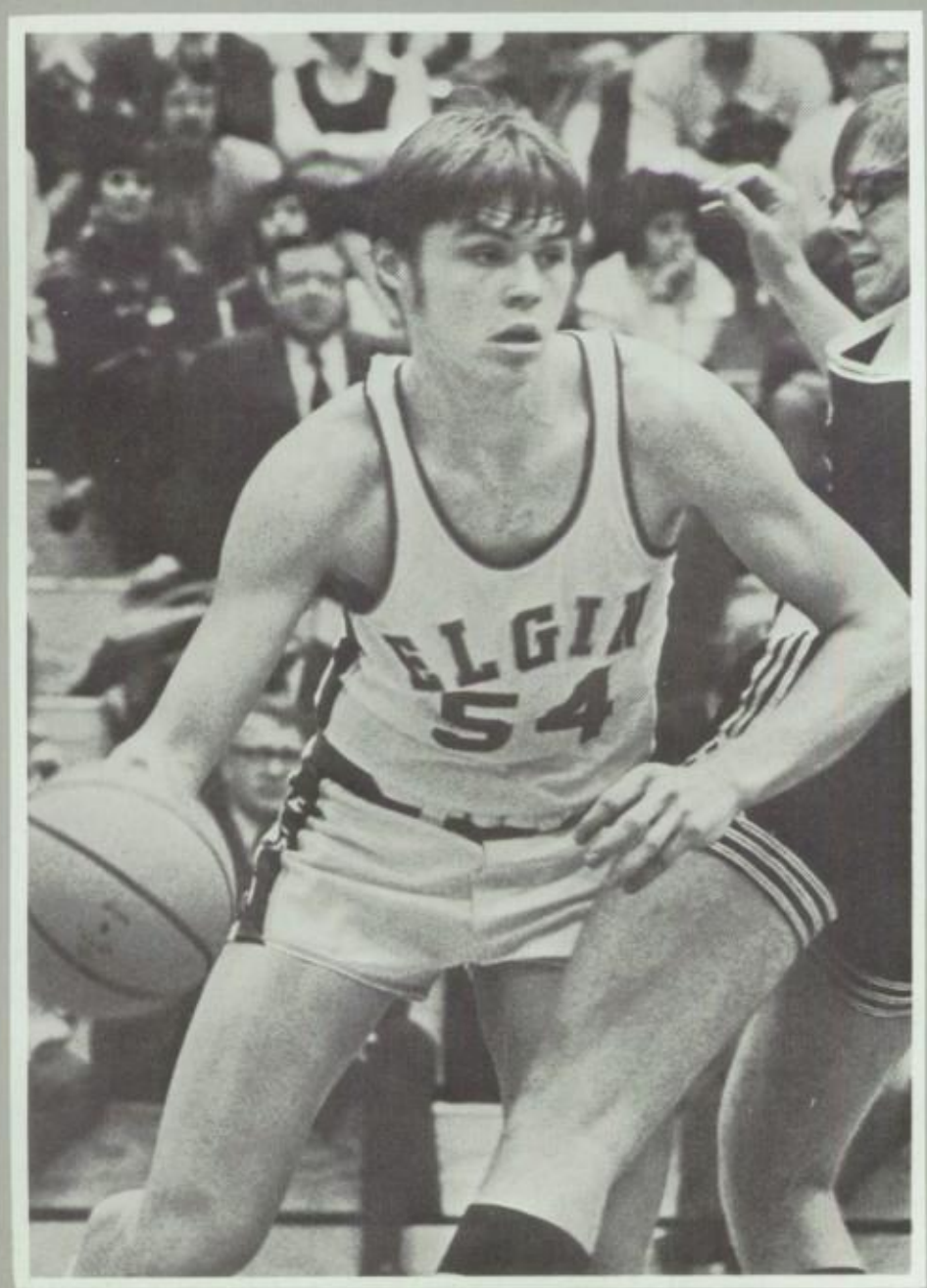

ELGIN
12

ELGIN
52

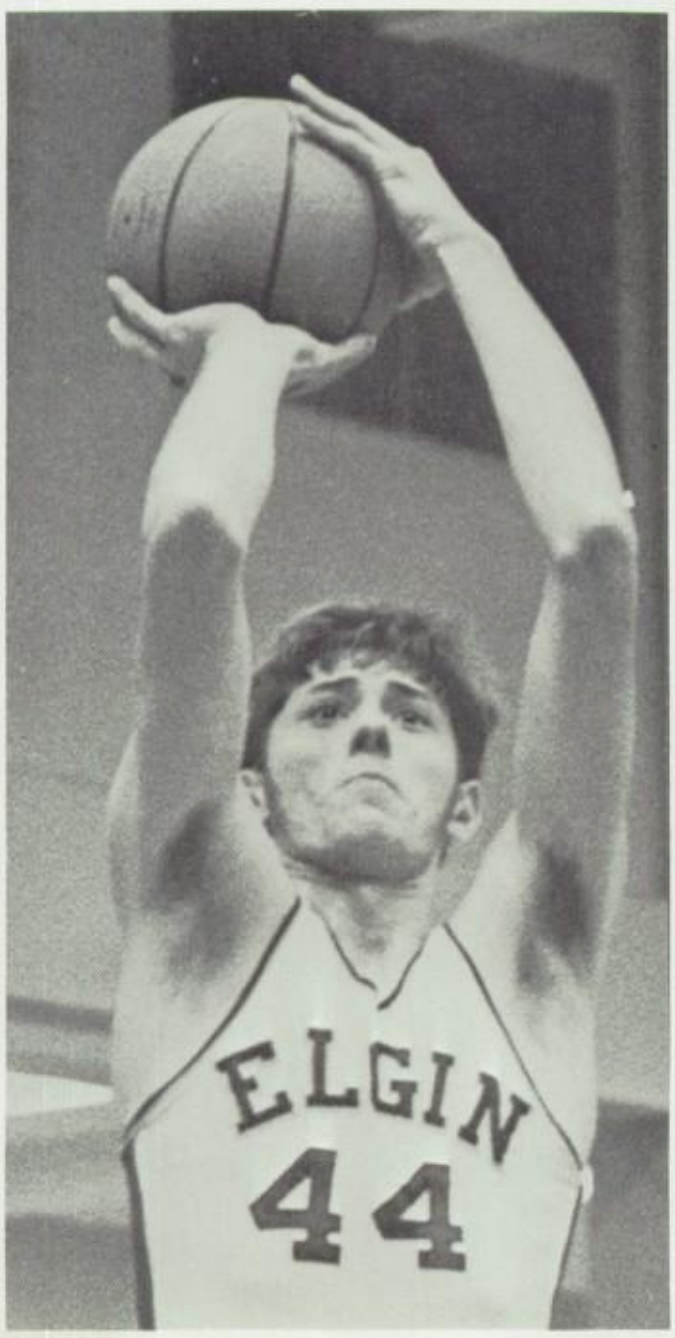
ELGIN
44

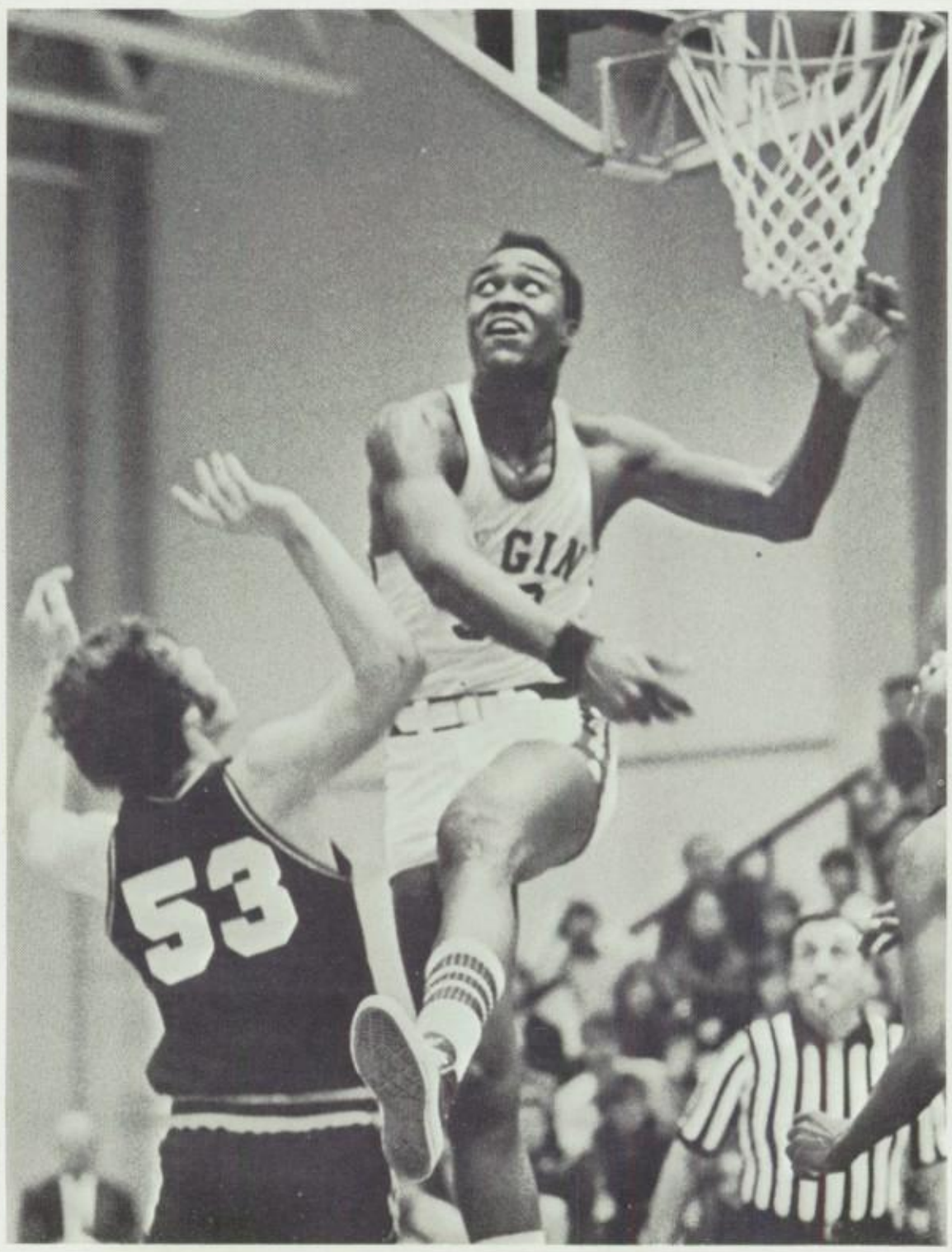
53

Varsity Team: Row 1: Left to Right: J. Wilkins, D. Helper, E. Bartee, S. Corn, T. Koch, M. Vallee, T. Jones. Row 2: Left to Right: Coach Flanagan, E. Lins, A. Kaptain, T. Hudgens, D. Benac, T. Hale, T. Drake, J. Geldmacher, R. Ollis, S. Roth, Coach Chesbrough.

BASKETBALL

The 1972-73 Elgin High School Basketball Team was in reality one of the greatest in the history of the school. The Maroons were known for their rare quality of being unselfish when it came to teamwork during a game. The tremendous effort of the Maroons won them the Proviso West Tournament along with the Regional, the Sectional, the Super-Sectional, and sharing the Upstate Eight Conference title with West Aurora. The Maroons finished a great season with 27 wins and 2 losses and ranked number 5 overall in the state after a trip to Champaign. The joy, the excitement, and the spirit of the first Basketball season of the new Elgin High will long be remembered.

VARSITY

Elgin	63	Waukegan	45
Elgin	73	Forest View	45
Elgin	71	DeKalb	52
Elgin	102	Downers Grove North	84
Elgin	76	Wheaton Central	27
Elgin	45	Aurora West	60
Elgin	77	St. Charles	64
Elgin	73	Larkin	43
Elgin	74	Aurora East	52
Elgin	67	Naperville	40
Elgin	63	Joliet West	47
Elgin	78	DeKalb	53
Elgin	75	Rockford West	58
Elgin	83	Wheaton Central	58
Elgin	59	Aurora West	53
Elgin	97	St. Charles	59
Elgin	102	Larkin	40
Elgin	85	Aurora East	72
Elgin	58	Naperville	53
		Proviso West Tournament	
Elgin	89	St. Joseph	53
Elgin	58	York	31
Elgin	68	Proviso West	57
Elgin	66	Proviso East	62
		Regional	
Elgin	85	Crown	45
Elgin	82	Larkin	41
		Sectional	
Elgin	67	St. Patrick (OT)	61
Elgin	72	St. Charles	47
		Super-Sectional	
Elgin	67	Proviso East	66
		State	
Elgin	49	West Aurora (2 OT)	54

Row 1: Left to Right: G. Pappas, L. Strohmaier, M. Welch, T. Hudgens, M. Williams. **Row 2:** Coach Flanagan, B. Beu, J. Vallee, E. Schambach, T. Hale, D. Benac, R. Ollis, E. Bartee, Coach Jenson.

Row 1: Left to Right: M. Klaus, J. Brooks, S. Vaughn, D. Garrison, G. Moorman, M. Powers. **Row 2:** M. Williams, D. Copelan, T. Michel, A. Pondel, D. Mayes, R. Smith. **Row 3:** Coach Newton, L. Rohrsen, B. Carlson, V. Campbell, R. Reynolds, C. Howard, W. Thomas, L. Orban, Coach Hudgens.

JUNIOR VARSITY

Elgin	63	Forest View	61
Elgin	86	St. Charles	56
Elgin	70	DeKalb	40
Elgin	74	Kaneland	56
Elgin	55	Wheaton Central	46
Elgin	40	Aurora West	41
Elgin	75	Batavia	59
Elgin	51	Larkin	53
Elgin	56	Aurora East	57
Elgin	42	Naperville	64
Elgin	76	St. Charles	58
Elgin	63	DeKalb	51
Elgin	69	Wheaton Central	52
Elgin	50	Aurora West	46
Elgin	51	Larkin	48
Elgin	81	Aurora East	50

SOPHOMORE

Elgin	45	Waukegan	39
Elgin	28	Forest View	45
Elgin	49	DeKalb	34
Elgin	42	Downers Grove No.	47
Elgin	60	Wheaton Central	47
Elgin	31	Aurora West	41
Elgin	48	St. Charles	31
Elgin	46	Larkin	40
Elgin	57	Aurora East	40
Elgin	37	Naperville	34
Elgin	62	Joliet West	43
Elgin	58	DeKalb	40
		Crown Tournament	
Elgin	61	Ridgewood	32
Elgin	37	Crystal Lake	35
Elgin	36	St. Edward	26
Elgin	69	Rockford West	60
Elgin	45	Wheaton Central	39
Elgin	28	Aurora West	45
Elgin	60	St. Charles	32
Elgin	37	Larkin	35
Elgin	75	Aurora East	72
Elgin	76	Naperville	49

Row 1: Left to Right: Coach Haffner, S. Corn, M. Bevill, L. Strohmaier, T. Eskey, M. Fetgatter, J. Berger, E. Smith. Row 2: G. Kindred, E. Werdell, J. Jagodzinski, M. Bevill, G. Tysen, G. Milauskas, D. Yarbrough, G. Fortin, S. Davis. Row 3: S. Westphal, J. Chiarugi, B. Hipple, R. Ollis, T. Koch, S. Roth, T. Clark, J. Harris, R. Mursewick.

BASEBALL

Coming from a 6-6-2 Conference record, Coach Haffner's Maroons began to jell at the right time . . . tournament time. The Maroons swept through the District and Regional pairings, but the trip downstate was detoured by a 7-2 loss to Aurora West in the sectional touring.

VARSITY

Elgin	3	Naperville	4
Elgin	0	Larkin	1
Elgin	3,0	Dundee (DH)	0,3
Elgin	1	Wheaton Central	2
Elgin	3	Aurora East	3
Elgin	1	Aurora West	1
Elgin	2	DeKalb	0
Elgin	12	St. Charles	1
Elgin	0	Naperville	8
Elgin	7	Larkin	1
Elgin	3	McHenry	0
Elgin	4	Wheaton Central	3
Elgin	3	Aurora East	7
Elgin	1	Aurora West	0
Elgin	2	DeKalb	3
Elgin	7	St. Charles	0
District 1st			
Regional 1st			
		Sectional	
Elgin	2	Aurora West	7

Row 1: Left to Right: G. Laney, D. Arnold, G. Hewitt, C. Bates, M. Wec. Row 2: B. Carlson, S. Calendo, R. Kessler, R. Benning, J. Brooks, K. Miller. Row 3: Coach Hamrin, D. Truty, A. Pondell, D. Mayes, B. Lichtenberg, J. Kruker, B. Kaiser.

CROSS COUNTRY

Row 1: Left to Right: J. Shorey, J. Harris, K. Englert, M. Kimmet. Row 2: Coach Kay, M. Ross, M. Pokorny, B. Runzel.

Row 1: Left to Right: D. Murk, D. Sitcler, J. Yaeger, B. Kemp, D. Smith. Row 2: Coach Kay, C. Malmberg, T. Schneider, D. Shoenbeck, T. Smego, A. Berges.

Row 1: Left to Right: D. Garrison, F. Cortez, D. Robinson. Row 2: Coach Kay, E. Hanson, K. Ulrich, B. Parsons, R. Simonson.

VARSITY

Elgin 44	Crystal Lake	15	
Elgin 35	McHenry	24	
Elgin 32	Aurora East	23	
Elgin 29	Wheaton Central	26	
Elgin 23	St. Charles	35	
Elgin 42	Naperville	19	
Elgin 31	DeKalb	24	
Elgin 20	Aurora West	39	
Elgin 15	Larkin	50	
Rolling Meadows Invitational			1st
Oak Park-River Forest Invitational			7th
Kane County Kaneland			1st
Conference-DeKalb			4th
District			2nd
Sectional			10th

JUNIOR VARSITY

Elgin 27	Wheaton Central	30	
Elgin 21	St. Charles	40	
Elgin 40	Naperville	15	
Elgin 15	DeKalb	50	
Elgin 20	Aurora West	38	
Rolling Meadows Invitational			2nd
Oak Park-River Forest Invitational			9th
Conference-DeKalb			4th

SOPHOMORE

Elgin 50	McHenry	15	
Elgin 42	Aurora East	18	
Elgin 36	Wheaton Central	22	
Elgin 36	St. Charles	25	
Elgin 39	Naperville	22	
Elgin 26	DeKalb	29	
Elgin 35	Aurora West	24	
Elgin 38	Larkin	23	
Conference-DeKalb			Tie 7th
Kane County-Kaneland			9th
Oak Park-River Forest Invitational			15th
Rolling Meadows Invitational			4th

Row 1: Left to Right: W. Ledbetter, R. Ramsey, D. Yarbrough, G. Fortin, D. Wenzel, T. Eskey, K. Becker, B. Ledbetter. Row 2: D. Helper, J. Zappia, B. Hipple, S. Roth, M. Bevill, J. Shales, S. Westphal, B. Griesman, T. Clark, Coach Stephens. Row 3: Coach Johnston, Coach Donegan, S. Kramka, B. Carlson, S. Flora, G. Tyson, M. Stettner, H. Johnson, J. Tanner, J. Petterson, M. Clements, Coach Newton. Row 4: E. Werdell, G. Thompson, B. Ross, M. McDonald, W. McCarty, D. Strahn, T. Warren, J. Chiarugi, B. Hish.

FOOTBALL

The great effort of the Elgin High Maroons was indeed rewarded as the Maroons became the champions of the Upstate Eight Conference title. The team finished the season with 8 wins and only 1 loss. Herb Johnson and Steve Corn were picked by their teammates as Co-Captains. Steve Corn was also picked Most Valuable Back while Trae Clark was voted Most Valuable Lineman. Keith Becker was chosen as Most Improved, and Tom Warren was picked for the Most Hustle.

VARSITY

Elgin	30	Joliet Central	6
Elgin	28	Lockport West	7
Elgin	20	Aurora East	21
Elgin	8	DeKalb	6
Elgin	21	Wheaton Central	0
Elgin	38	Aurora West	6
Elgin	26	St. Charles	14
Elgin	16	Naperville	8
Elgin	8	Larkin	6

Row 1: Left to Right: R. Ramsey, S. Corn, D. Yarbrough, G. Fortin, J. Zappia, B. Ledbetter. Row 2: S. Kramka, S. Westphal, J. Shales, K. Becker, H. Johnson, B. Griesman, M. Bevill. Row 3: M. Clements, B. Hipple, T. Clark, J. Chiarugi, D. Strahn, T. Warren, S. Roth, J. Petterson.

12

66

86

Row 1: Left to Right: A. Pondell, M. Bevill, J. Bell, S. Rauschenberger, M. Fetgatter, J. Bailey, B. Hish, C. Stokes. Row 2: N. Taylor, C. Howard, B. Carlson, J. Vallee, A. Kingsley, C. Lange, B. Pedersen, E. Werdell, B. Ross, Coach Donegan. Row 3: R. Hornbeck, M. Welch, B. Carlson, G. Thompson, W. McCarty, S. Flora, S. Politowicz, J. Kawa.

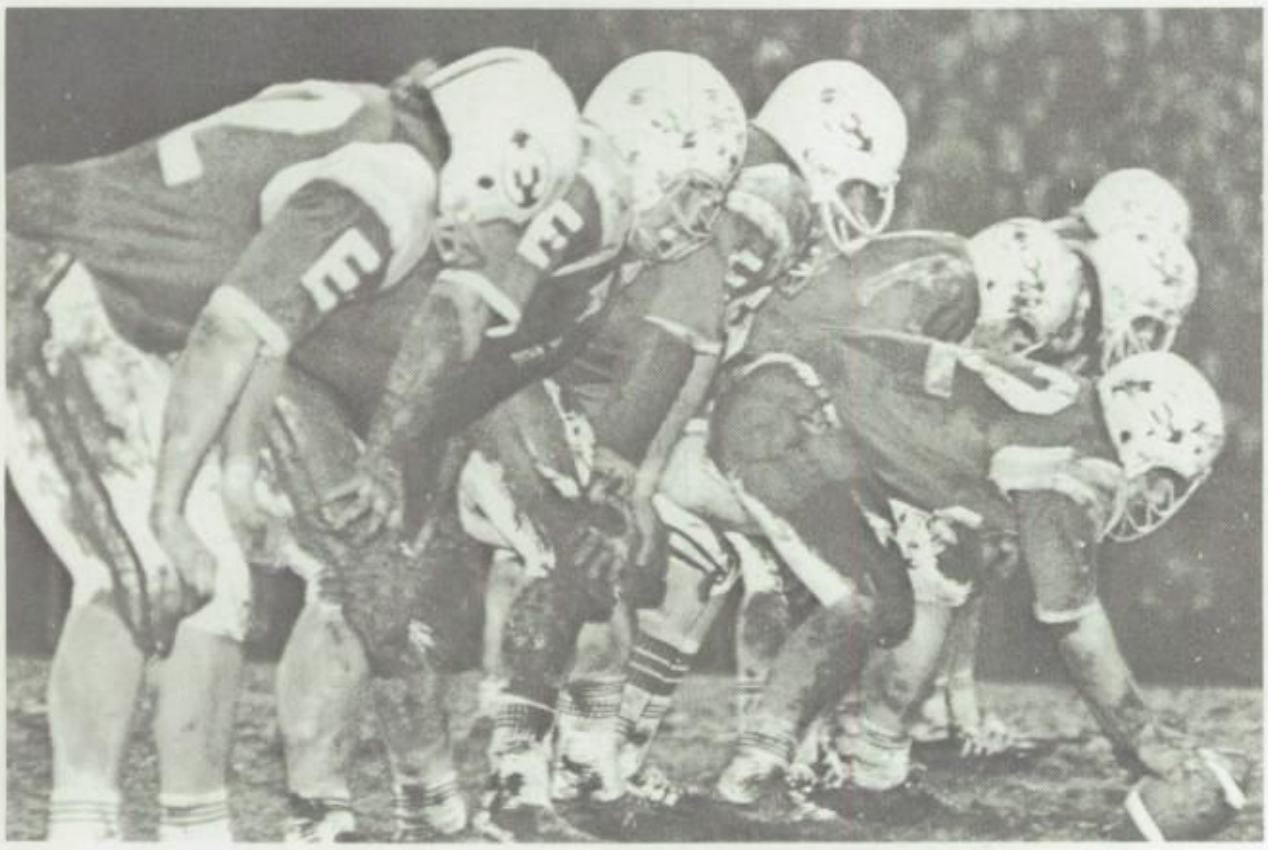

JUNIOR VARSITY

Elgin	6	Hersey	0
Elgin	46	Batavia	6
Elgin	0	Aurora East	0
Elgin	14	DeKalb	20
Elgin	6	Wheaton Central	46
Elgin	0	Aurora West	40
Elgin	26	St. Charles	14
Elgin	0	Naperville	13
Elgin	6	Larkin	12

Row 1: Left to Right: S. Brossard, S. Calendo, R. Benning, T. Bradley, D. McCardle, G. Moorman, M. Powers, D. Mayes, S. Kirkpatrick. Row 2: T. Willard, P. Schoonhoven, S. Vaughn, R. Buhrow, R. Smith, M. Cerminaro, W. Nelson, J. Beard, J. Kramka, Coach Freedlund. Row 3: T. Runge, V. Campbell, D. Sullivan, B. Thorton, J. Ronzone, C. Howard, H. Young, A. Pondel, B. Adams.

Row 1: Left to Right: J. Haverkampf, D. Garcia, B. Keikens, W. Douglas, J. Paladino, C. Bates, A. Collingbourne, P. Chlebanowski. Row 2: T. Willard, T. Long, J. Billups, R. Abel, J. Thrun, P. Hardt, D. Hansen, D. Rieck, Coach Teboda. Row 3: B. Surber, J. Williams, K. Heine, B. McMahon, J. Westerlund, B. Varney, B. Brow, D. Cox.

SOPHOMORE A

Elgin	19	Joliet Central	12
Elgin	12	Lockport West	17
Elgin	40	Aurora East	0
Elgin	20	DeKalb	0
Elgin	12	Wheaton Central	19
Elgin	6	Aurora West	0
Elgin	48	St. Charles	6
Elgin	0	Naperville	0
Elgin	0	Larkin	36

SOPHOMORE B

Elgin	62	East Aurora	6
Elgin	34	DeKalb	0
Elgin	28	Wheaton	0
Elgin	28	West Aurora	6
Elgin	26	St. Charles	6
Elgin	8	Naperville	6
Elgin	34	Larkin	0

The Sophomore B Squad were the champions of the Conference.

Row 1: Left to Right: T. Oury, L. Kuca, R. Meyer, T. Schneider, C. White, C. Hokanson. Row 2: Coach Flanagan, T. Schneider, B. Beu, P. Bultinck, T. Smego, D. Helsdon, C. Austin, R. Pellitier.

GOLF

VARSITY

Elgin	158	Belvidere	188
Elgin	174	St. Edward	163
Elgin	160	Dundee	163
Elgin	358	Joliet West Invitational	
Elgin	173	McHenry	163
Elgin	171	DeKalb	162
Elgin	323	Conant Tournament	
Elgin	317	Aurora East	320
Elgin	316	St. Charles	303
Elgin	340	Aurora West	325
Elgin	169	Lake Park	162
Elgin	331	Larkin	
Elgin	331	Wheaton Central	342
Elgin	167	Cary Grove	167
Elgin	315	Conference (7th)	

Row 1: Left to Right: G. Deeke, J. Schneider, V. Eckstein. Row 2: J. Hajdu, E. Iverson, B. Thorton, M. Shambo, Coach Flanagan.

Row 1: Left to Right: M. Pokorny, H. Goth, R. Schroeder, R. Henderson, J. Grego, L. Mentenick. Row 2: Coach Kusek, K. Svendson, H. Salter, S. Hesler, C. Polich, T. VanAlstine. Row 3: P. Green, B. Feldner, R. Greiner, T. Brown, F. Orozo.

GYMNASTICS

VARSITY

Elgin	23.00	Forest View	102.62
Elgin	31.20	Wheaton	105.32
Elgin	22.00	Larkin	64.75
Elgin	34.95	Rockford Guilford	76.87
Elgin	42.35	Rockford Guilford	67.67
Elgin	40.40	Naperville	103.25
Elgin	39.46	DeKalb	50.96
Elgin	51.38	Barrington	112.70

Row 1: Left to Right: B. Jackson, R. Kielich, P. Goens. Row 2: Coach Kusek, G. Lamb, D. Arnold, C. Bates. Row 3: E. Helbig, R. Maggard, R. Svendson.

Row 1: Left to Right: B. Kirmse, C. Harling, B. Runzel, B. Lichtenberg, J. Dwyer. Row 2: J. Fuller, T. Davies, S. Dwyer, B. DeMoulin, D. Tash. Row 3: S. Eaton, T. Hart, C. Modesitt, C. White, C. Runge, M. Harling, S. Westphal, J. Stevenson, Coach Hamrin.

SWIMMING

The Elgin High Swimming Team finally received what they needed to produce a successful season. A swimming pool. Along with the pool came new equipment including a timing device which was bought with money the team as well as faculty and the entire student body earned by means of a swim-a-thon. This was also the first year the Maroons were able to play host to the Conference meets in which the Maroons finished 2nd.

VARSITY

Elgin	20	Glenbrook North	75
Elgin	80	Larkin	12
Elgin	23	Maine West	68
Elgin	57	Libertyville	37
Elgin	54	DeKalb	41
Elgin	32	Naperville	63
Elgin	65	Woodstock	30
Elgin	73	Aurora East	22
Elgin	39	Rockford East	56
Elgin	76	Larkin	19
Elgin	34	Marmion	61
Elgin	78	DeKalb	16
Elgin	28	Naperville	67
Elgin	54	Aurora East	40
Elgin	53	McHenry	42
Elgin	24	Jefferson	71
Elgin	34	Freeport	61
Conference			2nd
District			7th
Proviso West (Panther Relays)			6th
Rockford East (Relays)			9th

Row 1: Left to Right: B. Gottschalk, P. Lalley, M. Taylor, P. Larson, D. Murk, M. Wenc. Row 2: R. Mursewick, D. Kwasniewski, H. Baglayan, J. Warren, P. McDonnell, J. Brandon, S. Ford. Row 3: R. Rangi, R. Garrett, B. Davis, M. Siefkon, J. Reader, G. Tysen, R. Lanius, Coach Swanson.

JUNIOR VARSITY

SOPHOMORE

Elgin	14	Glenbrook North	81
Elgin	83	Larkin	4
Elgin	48	Maine West	47
Elgin	41	Libertyville	54
Elgin	75	DeKalb	17
Elgin	28	Naperville	67
Elgin	80	Woodstock	13
Elgin	79	Aurora East	9
Elgin	22	Rockford East	73
Elgin	76	Larkin	12
Elgin	57	Marmion	38
Elgin	71	DeKalb	16
Elgin	60	Naperville	35
Elgin	67	Aurora East	4
Elgin	74	McHenry	21
Elgin	50	Jefferson	45
Elgin	65	Freeport	25

Row 1: Left to Right: M. Herman, N. Ryerson, T. Poleck, C. Polich. Row 2: M. Pokorny, J. Brandon, S. Samuelson, M. Harling, S. Lloyd, D. Murk, M. Cochran, Coach Kusek.

Row 1: Left to Right: J. Knowles, P. McDonald, D. Tuttle, B. Dunesing, S. Nelson, D. Garrison. Row 2: Coach Kusek, B. Williams, C. Harling, R. Pflederer, D. McCardle, D. Adams, S. Mastrangeli, J. Sorrow.

TENNIS

VARSITY

Elgin	2	Barrington	7
Elgin	4	Dundee	1
Elgin	6	Rockford East	3
Elgin		(Tie for 2nd) Lake Park Quad.	
Elgin	5	Belvidere	0
Elgin	1	Naperville	4
Elgin	1	Aurora West	4
Elgin	2	Cary-Grove	3
Elgin	3	Crystal Lake	2
Elgin	1	DeKalb	4
Elgin	4	Aurora East	1
Elgin	3rd	Fenton Quad	
Elgin	3	Larkin	1
Elgin	2	Wheaton Central	3
Elgin	3	St. Charles	2
Elgin	5th	Conference	

SOPHOMORE

Elgin	3	Dundee	2
Elgin	5	Rockford East	4
Elgin	5	Belvidere	0
Elgin	5	Naperville	0
Elgin	2	Aurora West	3
Elgin	3	Cary-Grove	2
Elgin	1	Crystal Lake	4
Elgin	2	DeKalb	3
Elgin	5	Aurora East	0
Elgin	3rd	Prospect Quad.	
Elgin	3	Larkin	2
Elgin	1	Wheaton Central	4
Elgin	5	St. Charles	0
Elgin	4th	Conference	

Row 1: Left to Right: J. Volant, J. Shorey, J. Yaeger, K. Huendorf, D. Sitcler. Row 2: R. Schroeder, J. Bartalone, T. Hudgens, D. Wenzel, S. Childs, M. Kimmet, M. Kennedy, R. Mui. Row 3: Coach Duffield, Coach Hudgens, R. Simonson, D. Strahn, B. Pederson, J. Kawa, M. Ross, N. Taylor, K. Ulrich, M. McDonald, J. Fuller, Coach Freedlund.

Row 1: Left to Right: F. Cortez, J. Kraft, V. Powell, R. Rabe, D. Robinson, D. Biello, M. Briski. Row 2: R. Schroeder, P. Mellen, R. Beers, B. Bartels, B. Green, M. Henderson, E. Hanson, J. Edlund, D. Sullivan, T. Bradley. Row 3: Coach Hudgens, J. Kramka, T. Runge, P. Hardt, R. Simonson, B. Potts, B. Varney, K. Englert, S. Kirkpatrick, P. Sprenne, T. King.

TRACK

VARSITY INDOOR

Elgin	45	Glenbard No.	48
		Crystal Lake	44
Elgin	68	Crystal Lake	50
Elgin	76	Schaumberg	65
		Dundee	6
Elgin	81	DeKalb	37
Elgin	61	Addison Trail	57
Elgin	35	Naperville	70½
		Crown	31½
Elgin	46½	Elk Grove	62½
Elgin	86	Aurora East	31
Elgin	63	Larkin	55
Elgin		Naperville Relays	6th
Elgin	78	Conant	46
		Oregon	24
Elgin		Conference	2nd

VARSITY OUTDOOR

Elgin	73	Wheaton	54
Elgin	42	Naperville	84
Elgin	70	Geneva	57
Elgin	99	Dundee	28
Elgin	63	DeKalb	60
Elgin	53	Aurora East	74
Elgin	Kane County		7th
Elgin	Conference		7th
Elgin	92	Larkin	35
Elgin	District		12th

The Maroon's 880 Relay and Mile Relay Teams qualified for state finals.

SOPHOMORE OUTDOOR

Elgin	80	Wheaton Cent.	47
Elgin	60	Naperville	67
Elgin	87	Geneva	39
Elgin	81	DeKalb	42
Elgin	56	Aurora East	71
Elgin Conference			3rd
Elgin	80	Larkin	47

The Sophomore Indoor Track Team finished the season with 10 wins and 4 losses.

WRESTLING

The 1972-73 wrestling season with a young team completed 6 triumphs for the season. Spearheading the grapplers was Steve Talaga, a heavyweight who will be missed next year. With a great deal of work and a young team the coaches anticipate a challenging year next season.

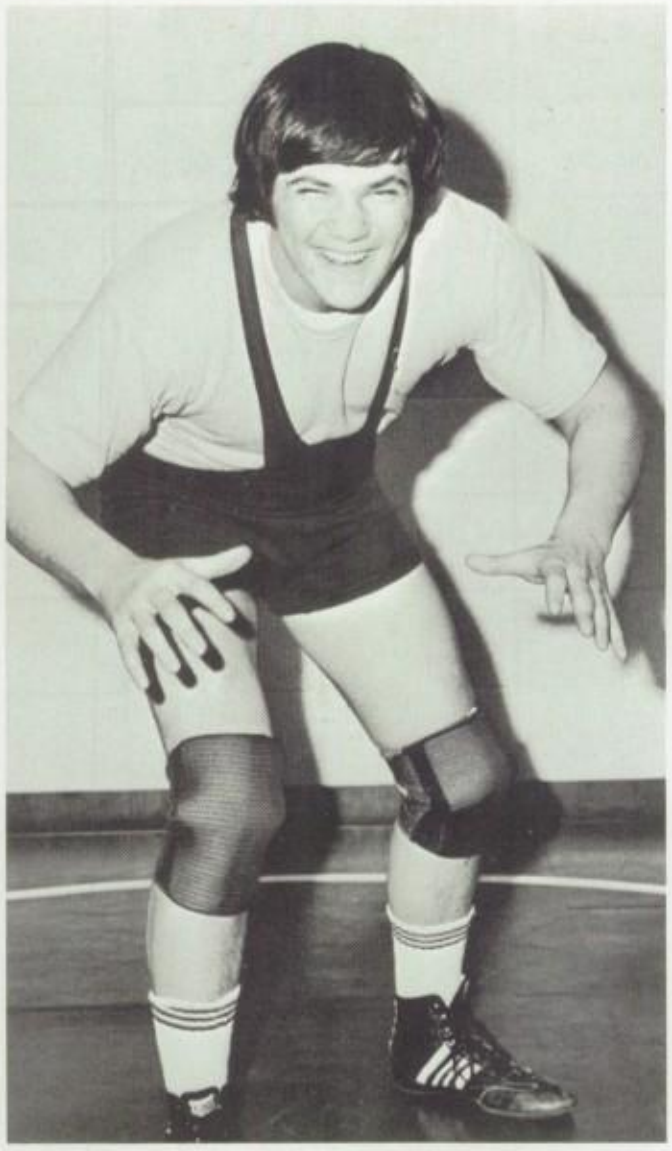

VARSITY

Elgin	27	Lake Forest	26
Elgin	31	Crown	25
Elgin	33	Stillman Valley	25
Elgin	9	Geneva	37
Elgin	3	Wheaton Central	45
Elgin	17	Aurora West	38
Elgin	18	St. Charles	22
Elgin	35	Aurora East	22
Elgin	43	Kaneland	10
Elgin	21	Naperville	34
Elgin	24	Woodstock	19
Elgin	21	Larkin	24
Elgin	11	DeKalb	31
Elgin	9	Sycamore	36
Elgin	12	Crystal Lake	32

Row 1: Left to Right: D. Sitcler, S. Salisbury, M. Hattendorf, E. Lentz. **Row 2:** Coach Teboda, M. Ruroede, J. Maloney, S. Rauschenberger. **Row 3:** S. Talaga, J. Tanner, M. Stettner, W. Nelson, Coach Johnston.

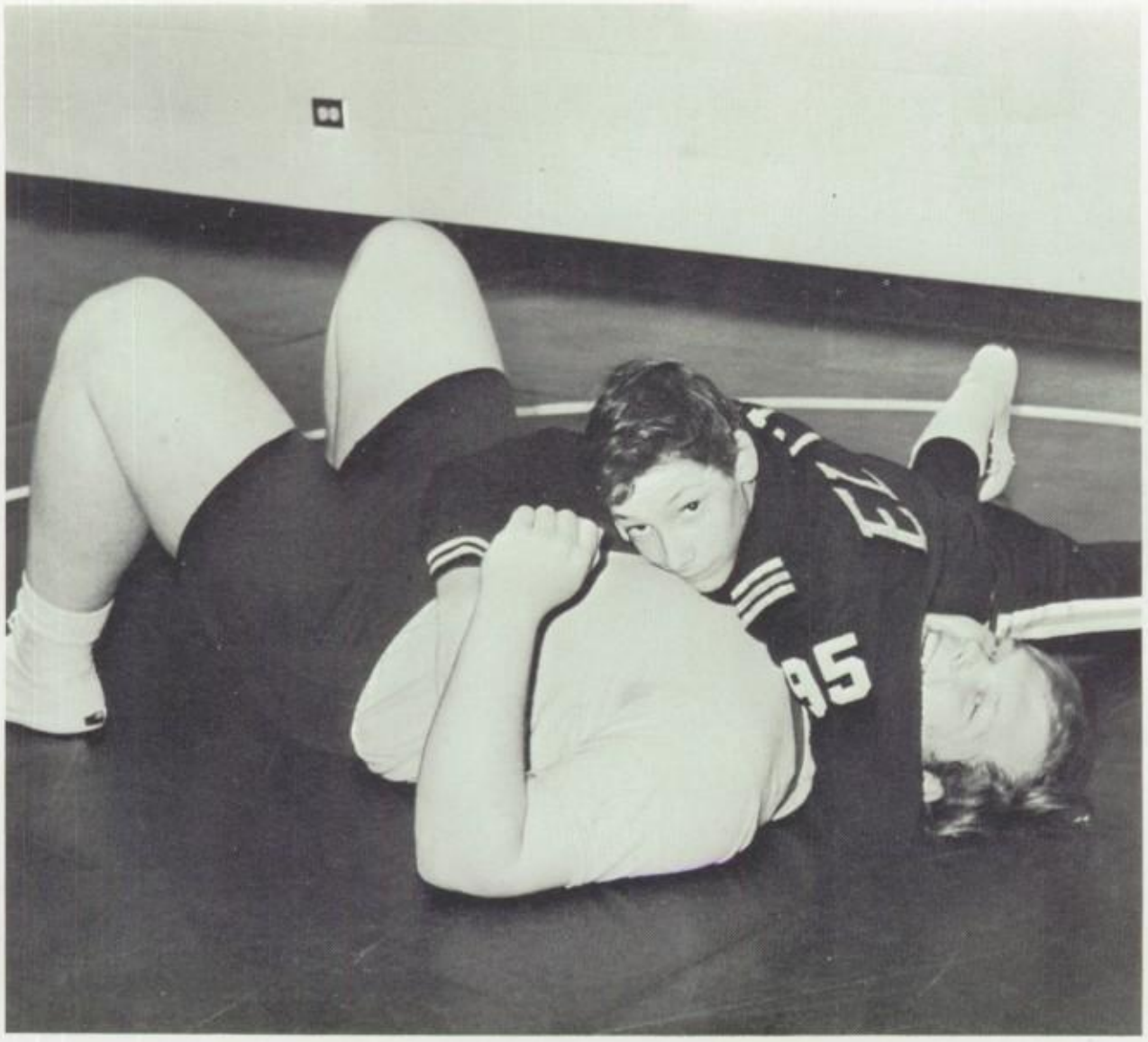

SOPHOMORE

Elgin	35	Lake Forest	29
Elgin	39	Crown	9
Elgin	35	Stillman Valley	28
Elgin	42	Geneva	6
Elgin	12	Wheaton Central	42
Elgin	9	Aurora West	45
Elgin	21	St. Charles	39
Elgin	15	Aurora East	46
Elgin	21	Kaneland	49
Elgin	9	Naperville	45
Elgin	25	Woodstock	35
Elgin	15	Larkin	43
Elgin	12	DeKalb	39
Elgin	23	Sycamore	28
Elgin	15	Crystal Lake	35

Row 1: Left to Right: R. Parsons, D. Moose, V. Eckstein, J. Trendler, E. Wandell. Row 2: M. Cerminaro, J. Weddle, D. Cortez, M. Hish, K. Fisk. Row 3: Coach Johnston, B. Abel, D. Moeller, B. Graf, M. McDonald, B. Adams, J. Hansen, Coach Teboda.

Tennis Team: Row 1: Left to Right: L. Brown, J. Sheehan, A. Miller. Row 2: L. Stumme, C. Gromer, J. Steinmetz, M. Lyon, P. Edwards, M. Chavey, Coach Anderson.

Bowling Team: Row 1: Left to Right: C. Durkin, K. Thompson, C. Durkin, S. DeRoo, W. Stevens, Coach Baldridge, K. Kozoyed. Row 2: M. Kappler, D. Dick.

Basketball "A": Row 1: Left to Right: L. Brown, D. Bradley, M. Quintana, T. Steinmetz, D. Izatt. Row 2: D. Hansen, K. Barnes, L. O'Rourke, J. Peabody, Coach Baldridge.

Basketball "B": Row 1: Left to Right: M. Driscoll, D. Metzler, P. Smith, K. Thompson. Row 2: A. Sommers, L. Stumme, N. Thiesen, Coach Turek. Row 3: R. Stipati, W. Busse, S. Magee.

Badminton: Row 1: Left to Right: D. Micheals, D. Izatt, M. Quintana, L. Brown. Row 2: K. Rhodes, P. Zivin, S. DeRoo, J. Johnson, T. Tinker, J. Peabody, C. Snell. Row 3: Coach Anderson, S. Magee, M. Chavey, B. Andrews, L. O'Rourke, L. Hamann.

Volleyball: Row 1: Left to Right: J. Peabody, D. Izatt, A. Baglayan, L. Brown, L. Hamann. Row 2: N. Thieson, M. Quintana, L. O'Rourke, C. Gromer, D. Hansen, T. Steinmetz. Row 3: Coach Zimmerman, C. Cummings, K. Barnes, S. Westphal, J. Sheehan, N. Reimer, L. Sodt, Coach Newbold.

Row 1: Left to Right: J. Watson, C. Weas, M. Trizna, K. Hise, A. Baglayan, T. Steinmetz, J. Pleasant, J. Johnson. Row 2: K. Neil, R. Maritato, S. Westphal, S. Kase, M. Stokes, D. Struwing, J. Houston, J. Hayes. Row 3: K. Barnes, D. Hunt, C. Bernert, S. Murk, C. Lueck, B. Josephson, S. Wienke, M. Tschappatt. **Diving Board:** J. Moshis, S. Kozoyed, J. Steinmetz, R. Rodriquez, N. Lang, J. Kramka, C. Probst, G. Lea, A. Gaff, Coach Durrant.

GIRLS SPORTS

Women's "Lib" made inroads in high school athletics as more and more girls became involved in intramural and interscholastic competition in sports formerly reserved for males. And, the girl's Bowling Team made their presence felt as they won a trophy on the state level. Head and Assistant Coaching for girl's sports were as follows: Maxine Turek - Assistant Basketball, Doris Baldridge - Head Bowling, Head Basketball, Assistant Tennis, Carol Anderson - Head Tennis, Head Badminton, Patricia Durrant - Head Swimming, Assistant Badminton, Charlotte Flugum - Head Track and Field, Assistant Swimming, Toni Zimmerman - Head Volleyball, Assistant Track and Field, Sandra Newbold - Head Softball, Assistant Volleyball. Maxine Turek, who is Athletic Director of girl's sports, is hoping that next year there will be more interconference play and that the school will take more pride in supporting girl's sports.

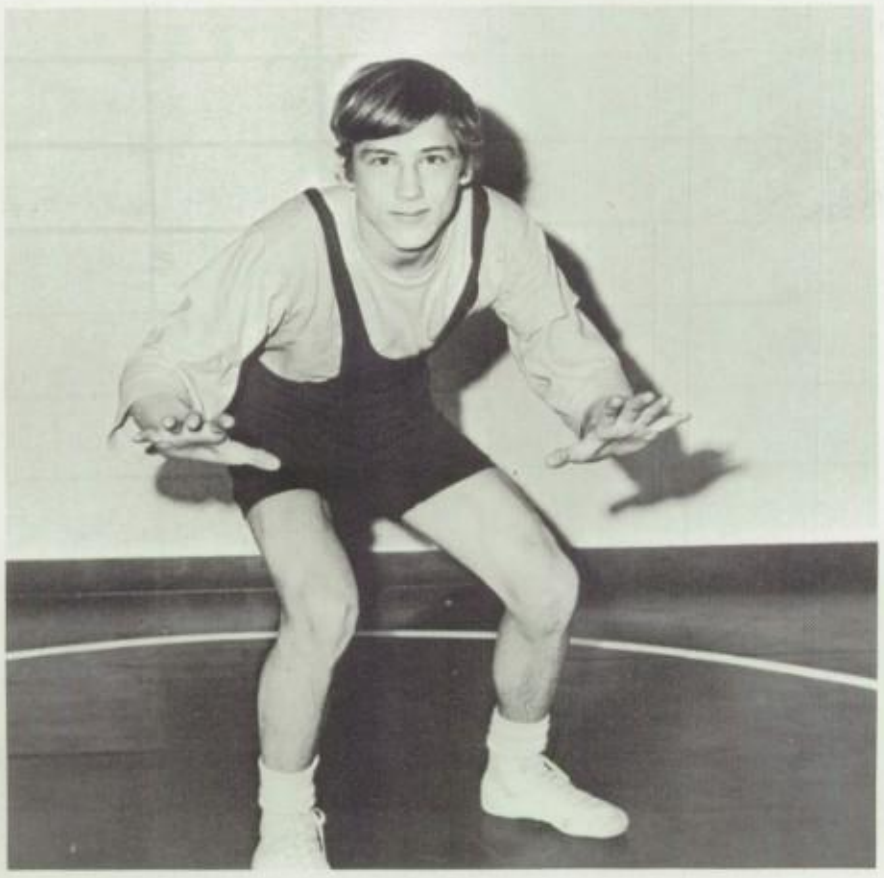

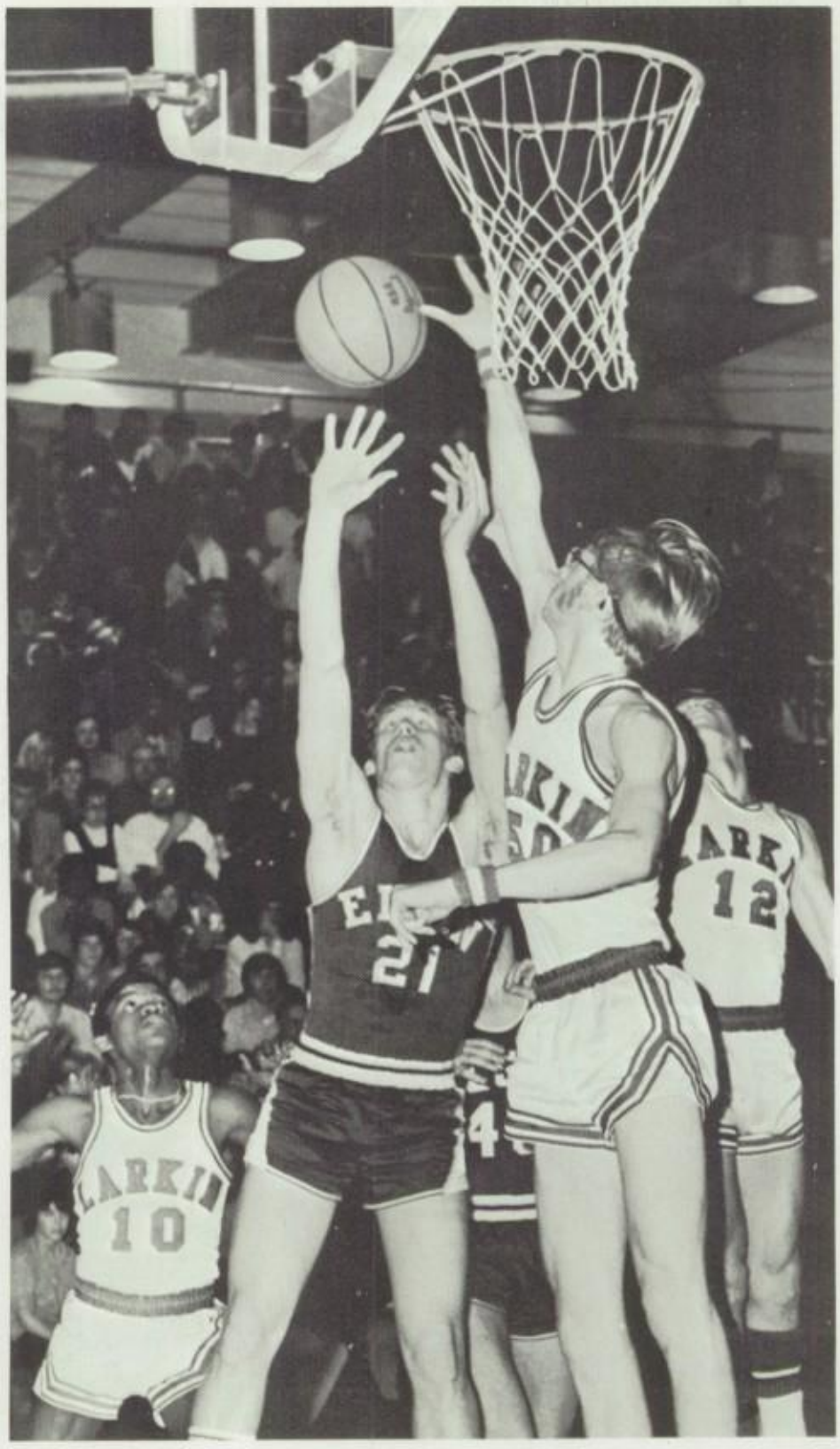
21
12
10

12
40
30

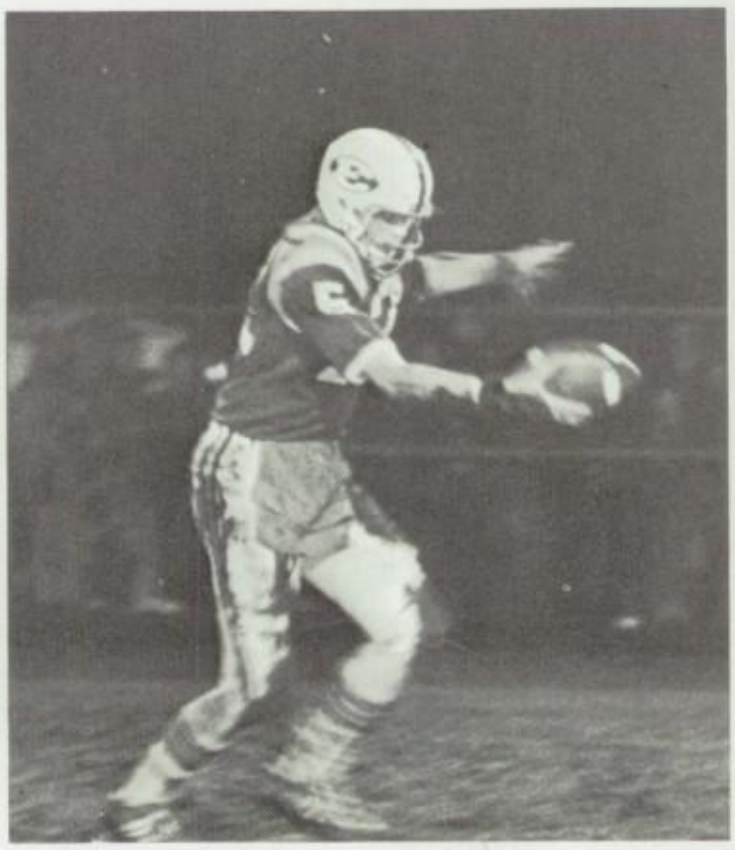

E

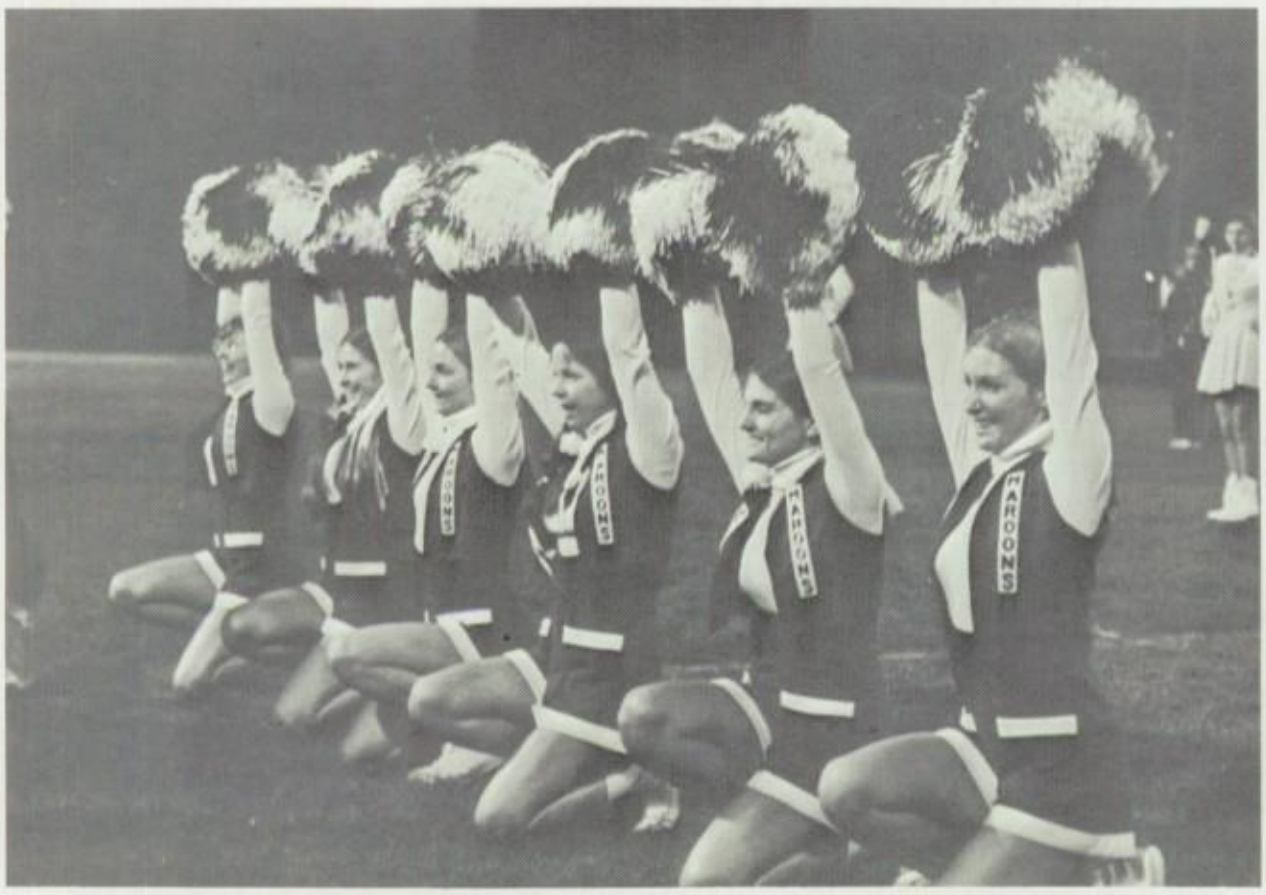
MAROONS
MAROONS
MAROONS
MAROONS

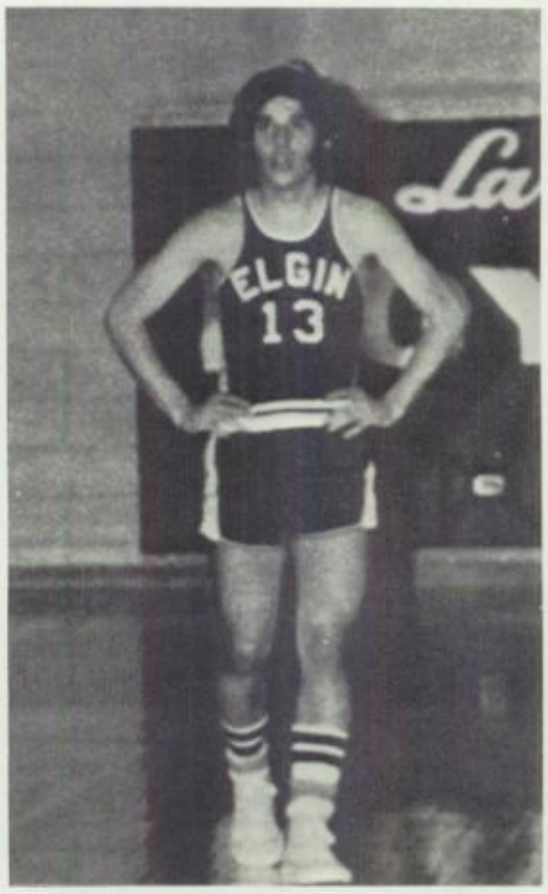
ELGIN
13

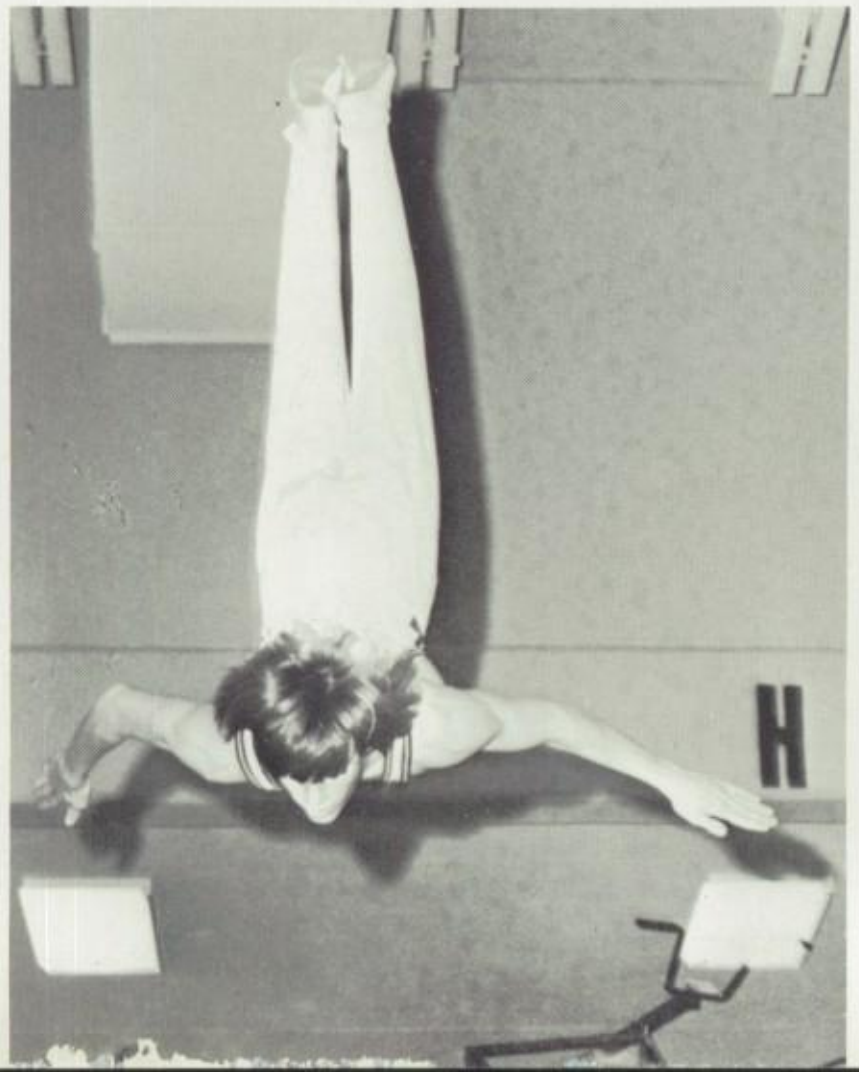
H

A COMPANY OF WAYWARD SAINTS

PROM 1973

With fantasies from the world of Disney, "A Dream Come True," the theme of Prom 1973, featured the New Colony Six, along with Marshall Brodini. Stepping through a castle (formerly known as the Embers) the guests were greeted by Snow White and her Prince which began their dream come true.

Chairman of Prom 1973 was Jeff Curtis, assisted by co-chairpersons for decorations, Joannie Wachholz and Laurie Sodt. Ron Wisser was in charge of Advertisement and tickets.

Attendants left with lasting memories of the Prom of 1973. The class of 74 can be commented for a job well done, and for giving the class of 73 great memories of their high school years at Elgin High.

CLASS OF 1973

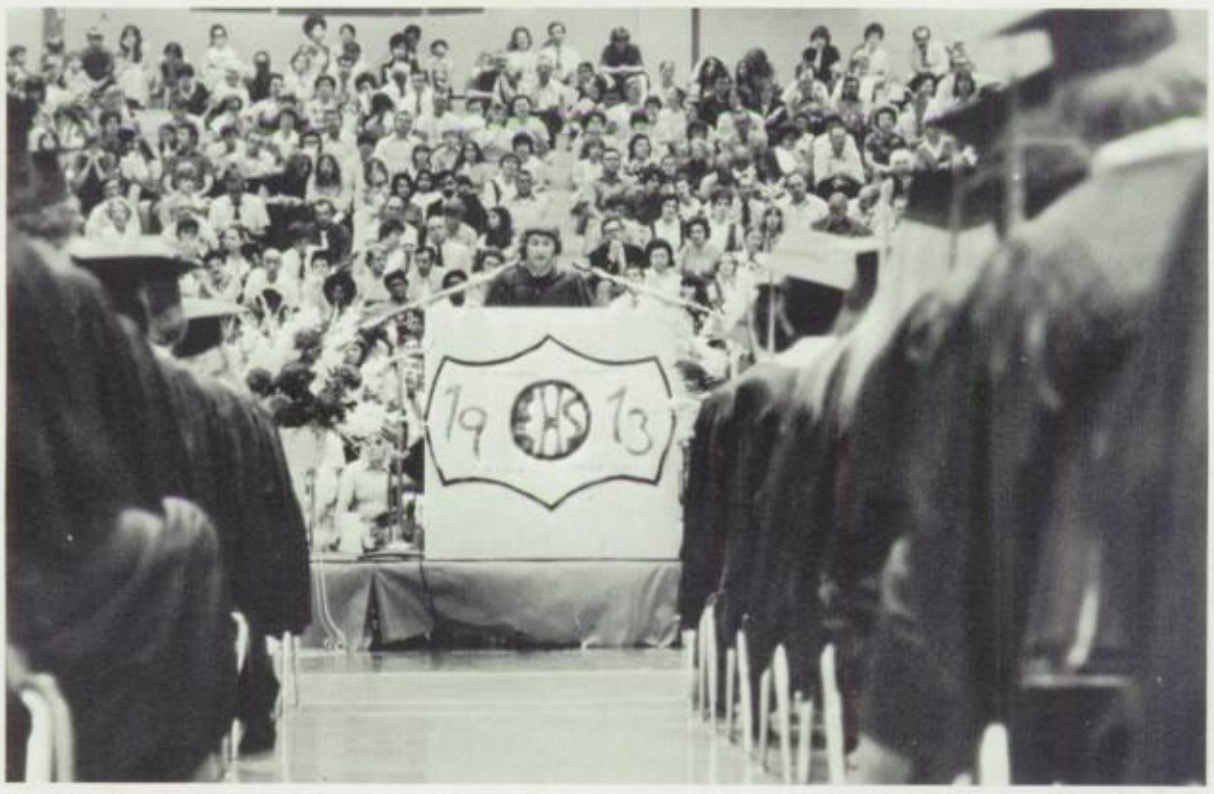
19 HS 13

GRADUATION:

JUNE 8, 1973

The Class of '73, the first to graduate from the new Elgin High, maintained age-old traditions by picking out a scorching, humid night to receive the 610 diplomas from Board of Education members Mrs. Taenzer and Dr. Bovelstad. The Pink Panthers chose their president, Chris Polich, and Sara Risley to give the commencement addresses. Rev. Theodore Preuss, of Bartlett, gave the invocation and benediction.

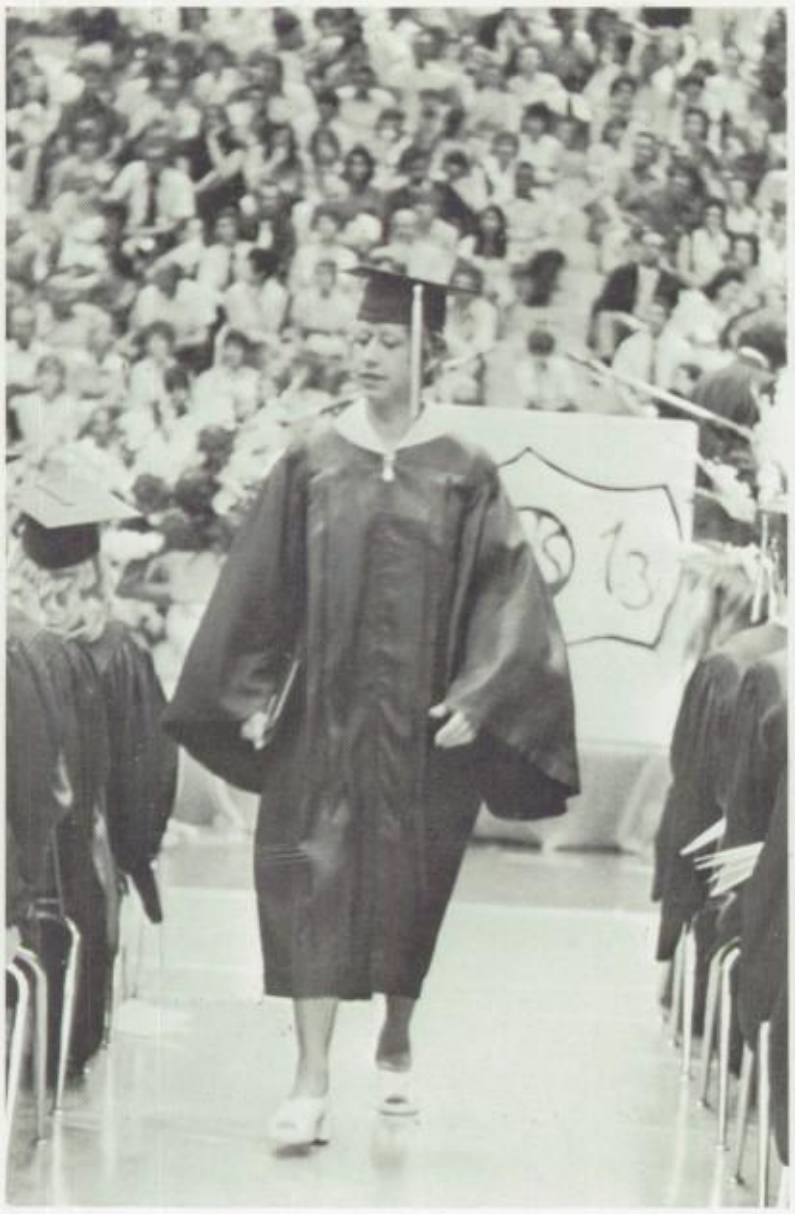

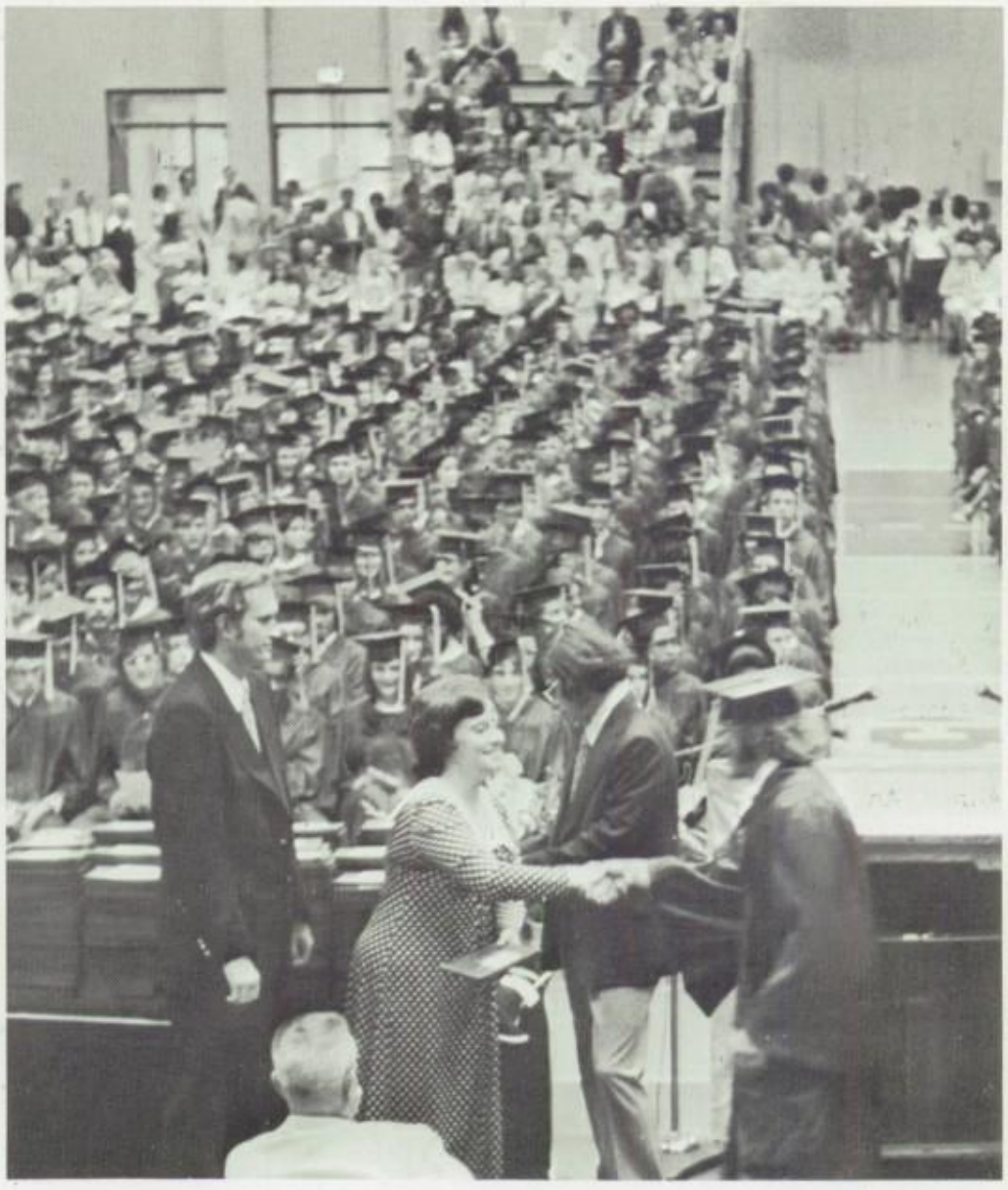

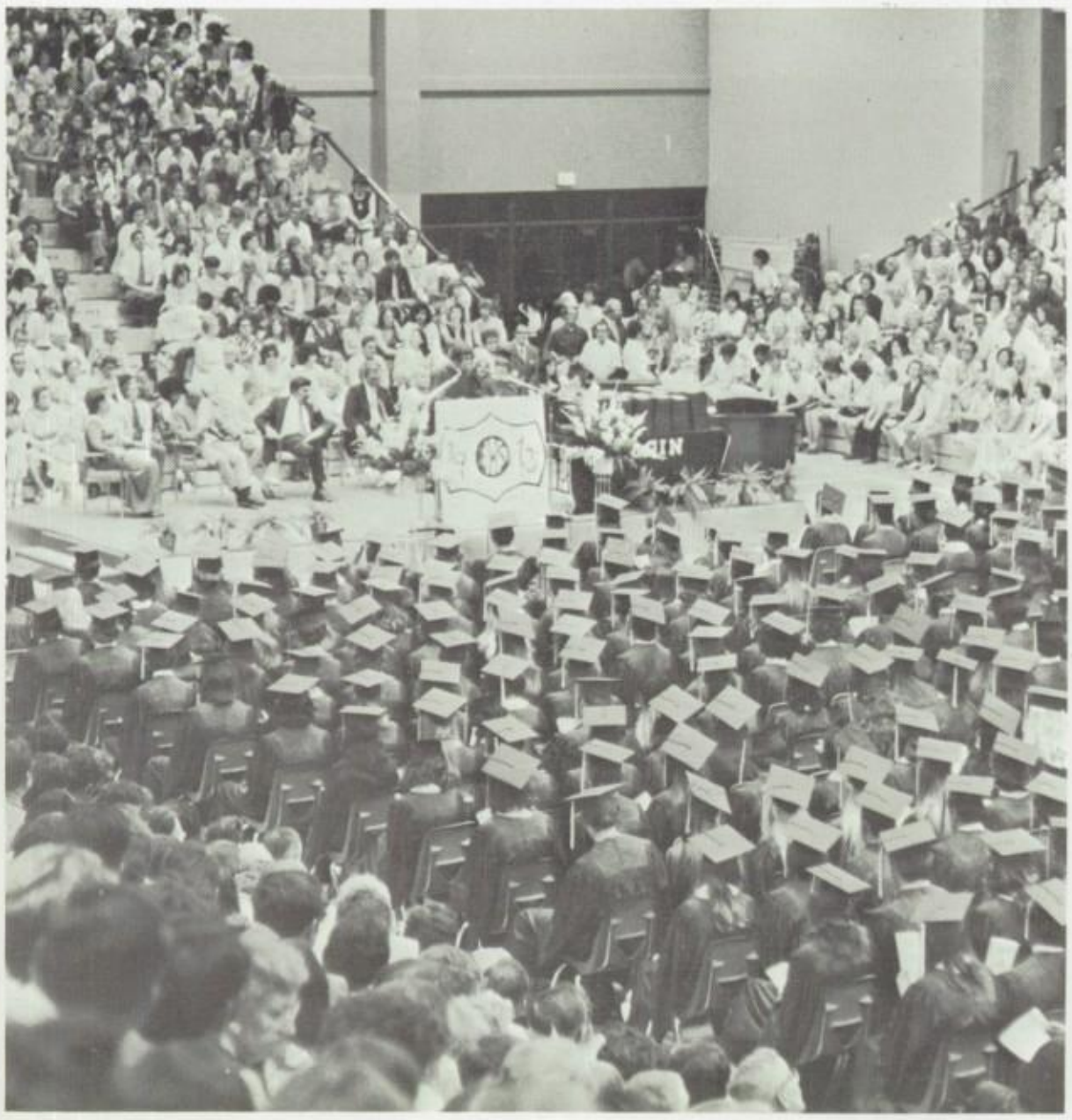

SENIOR DIRECTORY

Abbott, Kim GAA 2 Band 2 Pom-pon 3,4 Pep club 2,3,4

Abel, Tricia

Accorsi, Wanda Pep club 2,3,4 Ski club 2,3,4 Pom-pon 3,4

Ackmann, Allan

Ackmann, Sue GAA 2,3,4 Pep club 2,3,4

Albaneze, Joanne Library page 2,3,4

Althen, Sue Mirror 3 Biology club 3

Altrock, Angie

Anderson, Barb Pom-pon 3,4

Anderson, Craig Wrestling 2

Anderson, Cindy Pep club 2,3 Student Council 3

Anderson, Earl Intramural Basketball 2,3 Golf 2

Anderson, Mark

Anderson, Rhonda

Anderson, Scott Football 2,3 Wrestling 2,3,4 Jr. Acc. 2 Sr. Acc. 3,4 Class Council 4

Anderson, Vincent

Anthony, Mary GAA 3,4, Student Council 2,3 Class Council 3,4

Appleby, Steve

Aquino, Obaldo

Arnold, James Band 2,3,4

Aubry, Peggy

Avila, Michael

Awe, Randy

Bacak, Donna

Baglayan, Alyce

Baker, Ron

Baker, Ron

Bandow, Burt Guidance Page 22 Wrestling 2 Football 2

Banker, David Football 2 Ski club 4 Intramural Basketball 2,3,4

Banker, William

Barkley, Scott

Bartelt, David Basketball 2,3 Band 2,3,4

Bates, Sue Student Council 3 Aeolian 2 Jr. Acc. 3 Sr. Acc. 4

Baumann, Judy Debate 2,3,4 Forensics 3,4

Bauschka, John

Bayer, Frank

Bayer, Jean

Becker, Keith Football 2,3,4 Intr. Basketball 2,3 Ski Club 3 Track 2,3 E-Club 3,4

Beers, Doug Orchestra 2,3 Student Council 2 Intr. Basketball 3

Behm, Debra

Bellinder, Peter

Belmore, Kathy GAA 2

Bentz, Janet Band 2,3,4 Orchestra 2,3,4

Berg, Renee

Berges, Alvaro

Bertini, Rita

Bevill, Mark Student Council 4 Vice-Pres. Band 2,3,4 Class Council 2,3 Campus Life 4 Football 2,3,4 Basketball 2,3 Baseball 2,3,4

Bickler, Steve

Bingaman, Richard

Bishop, Valerie

Blazier, Lisa GAA 3,4 Drama 4 Sr. Acc. 3,4 Aeolian 2 Class Council 3,4 Vice-Pres. 4

Bloomfield, Janice Band 2,3,4 Orchestra 2,3,4 GAA 2,3,4

Bloomfield, Jean Orchestra 2,3,4 Band 2,3,4 GAA 2,3,4 Jr. Acc. 2

Bobik, Karen

Bol, Karen

Boner, Kenneth

Bonkoski, Bonny GAA 2,3,4 Pep Club 2,3,4 Girls Club 2,3,4

Bonner, Elbert

Bowman, Cindy

Borne, Laura

Borris, John

Brosshart, Wendy

Bower, Sandy

Bowersox, Deanna GAA 2 Forensics 2

Brantley, Debra

Bratthuer, Steve

Britz, Grace

Briski, Mark WEPS 2,4

Brooks, Jennifer French club 2 Class Council 3,4 Mirror 4 Editorial Editor 4

Brooks, Lorrie

Brothers, George

Brown, Debby Pom-pon 3

Brown, Sharon

Brown, William

Brumley, Sanford

Bryan, Thomas Student Council 2 Drama 2,3,4 Band 2 Jr. Acc. 2 Sr. Acc. 3,4

Buetow, Richard Football 2,3

Buettner, Gina

Bujalski, Regina

Bultinck, Paul Basketball 2,3 Golf 2,3 E-club 2,3

Burger, Sue

Burstein, Scott Tennis 2,3,4 Ski club 2,3,4 Class Treasurer 2 Mirror 2,3

Calhoun, Larkin Drama 2,3,4 Wrestling 2,3

Calich, Roberts Band 2 GAA 3

Campbell, Bruce

Campbell, Burton WEPS 2,3,4

Camphouse, Carol Pep club 2,3,4 Pep band 2,3,4, Class Council 3,4 Student Council 2,3,4 Band 2,3,4 Orchestra 3

Candella, Cathy

Cannon, Sue Pep club 2,3,4 Class Council 3

Carlson, Marvin Football 2 Baseball 2,3

Carlson, Robert

Carlson, Sandra Aeolian 2, Sr. Acc. 3,4 GAA 2,3,4

Castro, Richard

Cedeno, Alfred

Chamberlain, Doug

Chaney, Dennis

Chatman, Lisa Aeolian 2 Sr. Acc. 3,4 Girls club 2

Chavey, Theresa Maroon 2,3 Class council 4 GAA 2,4

Chiarugi, Jeff Baseball 2,3,4 Football 2,3,4 Basketball 2 Intramural Basketball 2,3,4

Childs, Steve Track 2,3,4 Band 2,3,4 Orchestra 3,4 Student Council 4 Orchestra 3,4 Intr. Basketball 2

Chizo, Nicholis

Chomuk, Dean

Christ, Richard WEPS 2,3,4

Christensen, Patty

Christenson, Jeffre

Christiansen, Debor

Cittadino, Jenny

Clark, Dorrie

Clark, Sloma

Clark, Trae Campus Life 4 Football 2,3,4 Class Pres. 2

Clements, Mark Football 2,3,4 Track 2,3,4 Intr. Basketball 2,3

Clevenger, James

Cochran, Mark Intr. Basketball 2,3

Cole, Ruth

Coleman, Rick Swimming 2,3

Collier, Donald

Collins, Debbie GAA 3 Student Council 3

Combest, Chad

Combs, Dennis

Cook, Robert

Copeland, Ronald

Corn, Steve Football 2,3,4 Basketball 2,3,4 Track 3 Baseball 2

Cortez, Edna

Cortez, Sandra

Corzine, Mary Beth Maroon 2 Class Council 4 Pep Club 2,3

Costanza, Janet GAA 2,3,4 Pep Club 2,3,4 Ski Club 2,3,4 Class Council

Cottingham, David Drama 4 Fr. Acc. 2 Sr. Acc. 3,4 Band 2

Coughlin, Brenda Class Council 4 Ski Club 3,4

Covemaker, Bill

Cozart, Khym

Craig, Dainette Orchestra 2,4 GAA 2,3,4 Pep Band 2,3,4 Jr. Acc. 2 Sr. Acc. 3,4

Crassweller, Julie Class Council 2,4 Sec. 2 Campus Life 4 GAA 3,4

Crawford, Julia Future Nurses 2

Crofton, Pamela Pep Club 2 Ski Club 2 Class Council 4 Student Council 2,3

Crowell, Richard Forensics

Culver, James Intr. Basketball 3 Forensics 2 Student Council 3 Drama 2,3,4 Jr. Acc. 2 Sr. Acc. 3,4

Cumming, Sandra

Danca, Kathleen
Danner, Jefferey Band 2,3,4 Jr. Acc. 2 Sr. Acc. 3,4

Davidson, Margie

Davies, Michael

Davies, Tim Class Council 3,4 Student Council 2 Swimming 2,3,4

Davis, Patricia GAA 3,4 Student Council 3,4 Class Council 3,4 Mirror 4 Advertising Manager Band 2,3,4 Orchestra 4

Davis, Randi Ski Club 3

Davis, Wesley

Deton, Bessie Aeolian 2

Decker, Randy

DeLay, Michelle Nurses Club 3 GAA 2 Sr. Acc. 3,4 Aeolian 2

DeLonker, Barry

De Moulin, William Intr. Basketball 3 Baseball Swimming 2,3,4

De Roo, Susan

De Vries, Cindy

Dick, Debra

Dick, Douglas Jr. Acc. 2

Dickey, Deborah

Dillard, Jim Wrestling 2,3

Dillie, Martin

Dobiecki, Wendy

Dominquez, Mary Future Nurses Club 2,3 Pres. 3 Sr. Acc. 3,4 Aeolian 2

Donnelly, Karen

Dotson, Beverly

Dresser, Rich

Driscoll, Derrick

Dummer, Terri Lynn

Dunlap, Mary Lyn

Dwyer, Michael Student Council 2,3,4 Vice-Pres. 2 Drama 3

Dwyer, Steven

Dye, Janet

Eaton, Scott Swimming 4

Ebnetter, Carlene Ski Club 3,4 Student Council 2 Class Council 4 Band 2,3,4

Edlund, Gregory

Edwards, Carol

Edrhardt, James

Elgan, Verna Lee

Elias, Steven WEPS 3

Engelhardt, Paul

Englert, Ginnie

Erbaugh, Deborah

Erickson, Pam Pep club 3, Class Council 2,3

Esquivel, Faith

Faber, Cheryl Aeolian 2 Jr. Acc. 3 Sr. Acc. 4

Faber, Rosie Mirror 2 Class Council 2,3,4 Pep club 2,3,4

Fay, Julie

Feldner, David

Fendler, Robert

Ferrari, Denise

Fetting, Donald Football 2 Baseball 2 Intr. Basketball 2

Fischer, Roswitha

Foltz, Matthew Wrestling 2

Forester, Sandra

Fortin, Guy Intr. Baseball 2,3,4 Class Council 3 Football 2,3,4

Foster, Gladys

Fournier, Frank

Fournier, Glenn

Frank, Russell

Frantz, Larry

Frantz, Thomas

Frederickson, Nancy Class Council 2,3,4

Freibert, James Swimming 2,3

Fukuhara, Dorene

Gaff, Ann Aeolian 2 Sr. Acc. 3,4 Mirror 3 Girls Club 3 Ski Club 2,3 GAA 2,3,4 Horseback Riding Club 3,4 Pres. 4

Garbi, Anthony

Garcia, Ava

Garcia, Salie

Gardner, Michael

Geelhart, Patricia

Geils, Laura

Geldmacher, Jay E-club 2,3,4 Basketball 2,3,4

Gerberding, Teresa

Gogoel, Tom

Goodson, Jerry

Gordan, Dan Track 3 Mirror 3 WEPS 2

Gostele, William Baseball 2,3,4 E-club 3,4 Basketball 2 Intr. Basketball 3

Gottschalk, Nora French Club 3,4 WEPS 2,3,4

Gough, Kenneth WEPS 2

Gough, Rebecca

Graf, Susan

Graham, Cindy Pep Club 2 Aeolian 2 Sr. Acc. 3

Graves, Fred

Green, Linda

Greene, Renee

Greenwald, Mary

Griesman, Bob Football 2,4

Griffen, Jeanne Drama 3,4

Griffen, Meg

Grisham, John

Gromer, Doug Ski Club 2,3,4 Student Council 3,4 Class Council 3,4 Drama 4 Sr. Acc. 2,3,4 President 4

Gross, Judy

Gudeman, Greg Swimming 2 Sr. Acc. 2,3

Guertler, Kathleen

Gutirrez, Roy Track 2,3

Hadden, Sam

Hadfield, Joseph

Hakala, Jerry Football 2 Golf 3

Hall, Vicki

Hamann, Linda Girls Club 2 GAA 2,3,4 Pres. 4

Hamilton, James

Hamm, Ronnie

Hancock, Cynthia

Haney, Paula GAA 3 Orchestra 2,3,4

Hanson, Andrew

Hanson, Jeff

Harbecke, Donald WEPS 2

Harling, Joann Band 2 Orchestra 2 Jr. Acc. 3 Sr. Acc. 4 GAA 2,3,4 Swimming 4

Harling, Mark Swimming 2,3,4 Tennis 2,3,4 Ski Club 2,3 Band 2,3,4 Orchestra 3

Harrell, Charmaine Ski Club 3

Harrer, Laura

Harris, John Intr. Basketball 2,3 Track 2,3,4 Cross Country 2,3,4 Baseball 2,3,4 E-Club 2,3,4

Hattendorf, Bradley

Haufe, Walter

Hausherr, Steven

Hayes, Barb Maroon 2,3,4 Editor 4 Pep Club 2,3

Heaney, Dan Swimming 2,3 Ski Club 2,3,4

Hebeisen, Jill Orchestra 2,3,4 Pep Club 2,3,4

Heggen, Karen

Heimburg, Kerrie

Heinrich, Peter

Helper, Karen GAA 2 Pep Club 2,4 Health Careers Club 2,3,4 V.P. 2 Class Council 4 Forensics 2 Nurses Office Page 2,3,4

Helsper, Susanne

Henderson, Debbie Pep Club 2,3 Drama 3 Band 2,3,4 Orchestra 3,4 Sr. Acc. 4

Hendrickson, Joel

Henry, Brian Wrestling 2,3,4

Henryson, James

Herbener, Venessa

Herrin, Vicki WEPS 2,3,4 Aeolian 2 Student Council 3

Hester, Neil

Herzon, Gary Ski Club 2,3,4 Student Council 2 Class Council 2,3 Multi-Media Club 3 Pres.

Heyer, Donna

Higgins, Elizabeth

Hillesheim, Gayl

Hipple, Brian Football 2,3,4 Baseball 2,3,4 Gymnastics 2,3 E-Club 2,3,4 Jr. Acc. 2 Sr. Acc. 3,4

Hish, Robert

Hoffman, Jim Golf 2,4

Hoffman, Paul

Hogrewe, William

Holhut, Dan Band 4 Orchestra 4

Holman, Sue

Honick, Scott

Howell, Susan

Huart, David

Huber, Charles Band 2,3,4

Hudella, Donna

Hughes, Robert

Hunter, Donna Aeolian 2 Jr. Acc. 3

Hunter, Garland

Isaacson, David

Iverson, Roland

Jacobs, Robert Band 2,3,4 Orchestra 3,4

Jacobson, Mary Lou

Jacobson, Robert

James, Debra Aeolian 2

Jancik, Kathryn

Jarzombek, John

Johnson, Cindil

Johnson, Eric

Johnson, George

Johnson, Gregory Football 2,3,4 Intr. Basketball 2,3,4 Track 2,3 Wrestling 2,3 Band 2,3

Johnson, Gregory

Johnson, Herbert Track 3 Football 2,3,4

Johnson, Kim

Johnson, Sheree

Johnson, Amy

Johnson, Mary Jo GAA 2,3,4 Student Council 2,4 Class Council 2

Jones, Tim Football 2,3 Baseball 2,3,4 Track 3 Basketball 2,3,4 E-Club 2,3,4

Jones, Tom Intr. Basketball 3

Jordan, Carole GAA 2,3 Drama 2,3,4 Pep Club 2,3,4 Class Council 3

Jorgensen, Kathy

Kaiser, Steven Band 2,3,4

Kamp, Gerald

Kappler, Maureen GAA 2,3,4 Class Council 3,4

Kaptain, Andy Basketball 2,3,4 Tennis 4 E-Club 2,3,4 Campus Life 4 Band 2,3,4 Orchestra 4 Sr. Acc. 3,4

Karasis, Marge

Kastner, Kevin

Kawa, Laura Aeolian 2 Pep Club 2,3,4 Class Council 3 Student Council 3

Kenney, Cheryl Future Nurses 2 Ski Club 4

Kerber, Kerry Class Council 4 Orchestra 2,3,4 Sr. Acc. 4 Ski Club 2,3,4

Kesler, Nancy

Kiel, Marjorie

Kimball, Jay Intr. Basketball 2

Kindred, C.

King, Andy

King, Evelyn Aeolian 2

Kirk, Sheila French Club 3 Aeolian 2 Jr. Acc. 3

Klaras, Jim

Klaras, Raymond

Klemm, Michael Intr. Basketball 3

Knight, Dawn

Knoebel, Richard

Knowles, Susan Ski Club 2,3,4 Forensics 2,3 Class Council 2,3 Student Council 2,3,4

Kobel, Jon Sr. Acc. 4 Band 2,3,4 Class Council 2

Koch, Tom Basketball 2,3,4 Baseball 2 E-Club 2,4

Kolecke, Michael

Koloridas, Michael

Korringa, Donna

Korenz, Jan Aeolian 2 Sr. Acc. 3,4 Pep Club 2,3,4 Class Council 4

Kostelny, Vonelle Health Careers 2,3,4 Pres. 4 Aeolian 2 GAA 2,3

Komperda, Eugene Science Club

Kozlowski, Edward

Kozoyed, Karen GAA 2,3,4 Ski Club 2,3,4 Pep Club 2,3,4 Student Council 2,3 Class Council 2,3,4

Kraemer, Therese

Kramka, Steve Orchestra 2 Football 2,4

Krauss, William

Kreft, Kipp Sr. Acc. 4 Band 4

Kresin, Debbie Lynn

Krolik, Laura

Kuca, Lawrence

Kuechler, Sandy

Kuecker, Suzanne Aeolian 2

Kuefner, Kim Pep Club 2,3,4 Ski Club 2 Student Council 2

Kuester, Paul

Kuhn, Dorothy

Kulick, Diane

Lakoskey, Cheryl GAA 3 Pep Club 2

Lalley, Harold Football 2,3 Track 2

Lamb, Dennis WEPS 2,3

Lange, Gregg

Larkin, Jane AFS 2 Class Council 4 Aeolian 2 Sr. Acc. 4

Larsen, Michael Intr. Basketball 3 Gymnastics 2 Band 2,3,4 Pep Band 2,3,4 Orchestra 3,4

Larsen, Rebecca Mirror 4 Ski Club 4 Pep Club 2,3,4

Larson, Danette

Lassen, Cathy

Laudicina, Anthony

LeFever, Francis

LeHuray, Pat Student Council 2 Class Council 3 Band 2,3,4 Orchestra 2,3,4 Sr. Acc. 3,4

LeCouteur, April

Ledbetter, Robert E-Club 4 Football 2,3,4 Basketball 2,3,4

Leitner, Craig

Lembke, Tim Wrestling 2

Lemke, Ken

Lenarczak, Marjorie

Lenkowski, Joy Pep Club 2 Drama 4 Aeolian 2 Sr. Acc. 3,4

Lenzini, Sandra

Lesher, Sharon

Levy, Lena

Lewis, Gerald Jr. 1

Lewis, Linda

Lietz, Robert Jr. WEPS 2 Wrestling 3

Lindenberger, Ben

Linkens, Rich

Linneman, Peggy

Linnen, Paula French Club 3 GAA 3

Lins, Edward

Litchfield, Georget

Littledale, Tom Band 2,3

Loechner, Rita

Lohse, Carol Aeolian 2 Sr. Acc. 3,4 Drama 4 Forensics 2,3,4 GAA 3,4 AFS 2,3 Girls Club 2,3,4 Class Council 4

Lorenz, David

Lorenz, Jan Aeolian 2 Sr. Acc. 3,4 Pep Club 2,3,4 Class Council 4

Lowe, Dean Student Council 3,4 Class Council 2 Drama 2,3,4 Band 2,3,4 Orchestra 3 Sr. Acc. 3,4 Jr. Acc. 2

Luce, Debbie Ski Club 4 Student Council 2 Aeolian 2

Lugrsen, Dan

Lynon, Mimi GAA 3,4

Mcalpin, Kenin

McAlpin, Melissa

McBride, Susan

McCarthy, Gloria

McCarthy, Wally Football 2,3,4

McCurdy, Jerry

McDougall, Jim Intr. Basketball 2,3

McDowell, Jim

McGehee, Connie

McKee, Mike

McLean, Mary

McLeok, Cheryl Aeolian 2 GAA 2,3,4 Ski Club 3 French Club 3,4 Pom-pon 3,4 Class Co. 2,3,4 Student Co. 2

McMinn, Kathleen

McNichols, Patrice

Madderom, Thomas

Magee, Shawn GAA 2,3,4 Pep Club 2,3,4 Class Co. 3,4

Maloney, Daniel

Marchese, Steve

Maritato, Josanne

Margwardt, Eva

Marsic, Susan Mirror 3 Pep Club 2,3

Martinez, Elena

Martinez, Salvador

Marvin, Kathy

Meacham, Teresa

Meier, Richard

Menne, Wayne

Mentenick, Lawrence Gymnastics 3

Meyers, Debbie

Meyer, Wendy

Michalski, Gary

Michel, Paul

Middleton, Lu Aeolian 2 GAA 2,3

Midtsem, Jennifer

Milazzo, Natian

Miller, Annette Ski Club 2,3 Pep Club 2 Class Council 4

Miller, Debbie

Miller, Donald

Miller, John

Miller, Nora

Millikan, Mary

Miltenberger, Denis

Mitchell, Darlene

Moeller, Robert

Moisan, Judy

Mollitor, Karen Cheerleading 3,4 Student Council 2 Class Council 2,3,4 Sec. 3 Drama 2,3,4 Orchestra 2,3 Sr. Acc. 3,4

Monroe, Patricia

Montalvo, Mary

Moore, Catherine

Moore, Sharon

Moraco, Guilio Football 2 Wrestling 2

Moreno, Guadalupe

Morris, Mark Band 2,3,4 Pep Band 2,3,4

Morris, Sharon

Morse, Ronald

Mui, Ronald Mirror 3,4 Track 2,3 Intr. Basketball 2 Mirror Business Manager Sr. Managing Ed. 4

Mulford, Peggy

Munnich, Ellen

Muno, Thomas Golf 2 Intr. Basketball 2

Murphy, Debbie Jr. Acc. 2 GAA 2,3,4 AFS 2

Naranjo, Martha

Nardella, Richard

Neggesmith, Todd

Neil, Karen AFS 2 French Club 4 Class Council 4 Aeolian 2 Jr. Acc. 3 Sr. Acc. 4 Swimming 4

Nelson, Bernard AV 2

Nelson, Craig

Nelson, David

Nelson, Robert

Nilsen, Richard

Nohl, John

Nolley, Donald Sr. Acc. 2,3,4 Class Council 3 Health Careers Club 3

Nolley, Richard Forensics 3 Sr. Acc. 3,4

Nord, Kim

Olems, Barb

Olivarez, Andy

Olson, Jennie

O'Neil, David

Orban, Sharon Pom-pon 3,4 Pep Club 2,3,4 Class Council 3 Student Council 2 Sr. Acc. 4 Jr. Acc. 3

O'Rourke, Lori Band 2,3,4 Pep Club 2,3,4 Class Council 2,4 Student Council 2,3,4 GAA 2,3,4 Sec. 3 Girls Club 2,3,4 Ski Club 4

Oury, Timothy

Palmer, John

Palmer, Pamela Sounding Board 3 Class Council 2

Paris, Larry Gymnastics 2 Football 2,3 Intr. Basketball 3

Parsons, Judy

Pastick, Linda Kay

Patton, Margaret GAA 2 Attendance Page 3,4

Pavoni, Therese

Peach, Steven

Pearsaul, Sara Student Council 3,4 Class Council 2 Mirror 2,4 Drama 4 Sr. Acc. 3,4

Pelletier, Richard Football 2,3 Gymnastics 2 Golf 2,3,4 Class Council 4 Band 2,3,4 Drama 4 Orchestra 2,3,4

Perez, Margarita

Perna, Lori

Perrin, Carol

Perz, David

Petterson, John E-Club 2,3,4 Baseball 3,4 Football 2,3,4 Basketball 2

Petty, Michael Band 2

Phelps, Stephen

Phillips, Kevin Class Council 2 Pres. 3 Football 2

Phistry, Christine Pom-pon 3,4 GAA 2,3,4 Student Council 2 Class Council 2,3,4

Phistry, Samuel WEPS 2,3

Poczatko, Eugene

Pokorny, Lorna Pom-pon 4 Pep Club 2,3,4 Ski Club Class Council 4

Poli, Shawn

Polich, Christopher Football 2,3 Intr. Basketball Tennis 2,3,4 Capt. 4 E-club Ski Club 3,4 French Club 3,4 Pres. 4 Student Council 4 Class Council 2,3,4 Pres. 4 Campus Life 4 Gymnastics 4

Poll, Sue

Pondel, Patricia Cheerleading 2 Pep Club 2 Mirror 2

Popejoy, David

Powrozek, Wendy

Prazak, Valerie

Prehm, Edward

Preradovic, Denise Maroon 4 Copy-Editor 4 Pep Club 2,3

Preuss, Marion

Price, Loretta

Price, Susan

Prokup, Bruce WEPS 2,3,4

Prokuski, Richard

Pruitt, Barbara

Prusa, Linda GAA 3,4 Health Careers 3

Prysmiki, Bob

Puckett, Patricia

Quandt, Michael Swimming 2

Quattrochi, Marie

Quintal, Joseph Tennis 2,3 WEPS 2,3 Band 2,3,4 Orchestra 2,3,4 Forensics 2

Racey, Deborah GAA 2 Pep Club 2,3,4 French Club 4 Ski Club 2 Debate 2,3,4 Forensics 3,4

Ramirez, Antonia Health Careers 2,3

Rammel, Gary

Ramsey, Rickey

Ratten, M.

Reimer, Judy

Reuter, Rose Pep Club 2,3,4

Reyes, Steven

Rifken, Ned

Risley, Sara Drama 2,3,4 Class Council 2,3,4 Student Council 2,3 Forensics 2,3,4 Swimming 4

Ritschdorff, Jeanne

Rizzo, Karen

Roach, Howard

Roach, Michael

Robertson, Marjorie Aeolian 2 Jr. Acc. 3 Sr. Acc. 4

Robinson, Jon Swimming 2 Ski Club 2,3 Band 2,3

Rodgers, Cherie Aeolian 2 Jr. Acc. 3

Rodriquez, German

Rodrequez, Rey Wrestling 2,3,4

Rogers, Craig Wrestling 2,3,4

Rohr, Sandra

Roman, Raenette Class Council 2,3,4 Band 2,3,4 Orchestra 2,3

Romero, Art

Romero, Fred

Rose, Charlene

Ross, Karen

Ross, Mark Track 2,3,4 Cross Country 2,3,4

Ross, Robert Track 2,3,4 Football 2,3,4

Roth, Steven

Rouse, P.

Rudin, James WEPS 2,3,4

Ruiter, Randall Track 2 Football 2,3 Intr. Basketball 3

Runge, Charles Band 2,3,4

Rust, James

Rutkowski, Karen

Ryan, Debbie

Ryerson, Loren Ski Club 2,3,4 Class Council 3 Maroon 2 Communications group leader 3

Rymarcsuk, Debra

Salas, Adel

Samonides, Jacquely Pep Club 2

Santana, Guadalupe

Sauer, Kathy Biology Club 3 Aeolian 2 Jr. Acc. 3

Sayers, Penny Maroon 2,3,4 Business Manager 4 Drama 4

Scaravelli, Rosella

Scarbrough, Mike

Schaeffer, Marcia Pep Club 2,3,4 GAA 2,3,4

Schaff, Randy

Scharnweber, Greg

Scheljaka, Linda

Schneider, Patricia

Schneider, Thomas Cross Country 2,3,4 Golf 2,3,4 Captain Sr. Ac. 3,4

Schneider, Timothy Sr. Acc. 3 Jr. Acc. 2 Golf 2,3 Student Council 2,3,4 Vice-Pres. 4 Class Council 2 Vice-Pres. 2

Schnupp, Debbie

Schock, Susan

Schon, Dennis

Schroeder, Randolph Drama 3,4 Gymnastics 3,4 Captain WEPS 2

Schultz, Lynn GAA 2 Drama 4 Student Council 2 Orchestra 2,3,4 Sr. Acc. 2,3,4

Schumacher, Theodor

Schupp, David

Schnupp, Deb

Schwartz, Denise Nurses Page 4

Serbin, Carl

Shales, James Football 2,3,4 E-Club 2,3,4

Shaw, Debbie

Sheehan, Josephine

Shelton, Cynthia

Shelton, Dave Ski Club 2,3 Maroon 3 Horseback riding 3 Biology 3

Shioli, Cynthia

Sibley, Terry

Sierawski, Lynn

Signa, Terri

Simonson, Sandra

Sinclair, Sonia GAA 3 Pep club Pom-pon 3 Aeolian 2 Jr. Acc. 3 Sr. Acc. 4

Sitter, Robyn

Skeate, Edward

Skrastins, Kristine

Slad, Lawrence

Slad, Tom

Slipek, Debra

Smith, Barbara

Smith, Charles

Smith, David Football 2

Smith, Dean

Smith, Denise

Smith, Gary

Smith, Karen

Smith, Linda

Smith, Linda

Smith, Mary Lee Aeolian 2

Smrt, Thomas

Soderberg, Melanie

Somers, Carol

Spates, Jimmy

Spitzer, Troy

Splinter, Brad

Spyker, Regina Student Council 2,3

St. James, Sue

Stadler, Carla Orchestra 2,3,4

Stanevich, Terri

Steeves, Dan

Steffens, Kent Sr. Acc. 4

Steffens, Steven

Stefinsky, Steven

Stienmetz, Gail

Stienmetz, Terry Aeolian 2 Girls Club 3,4 Pep Club 3,4 GAA 2,3,4 Ski Club 2,3,4 Pres. 4 Usherette 3

Stem, Debra Ski Club 4 Student Council 2

Stevens, Donna Aeolian 2

Stevenson, Jeffrey E-club 2,3,4 Swimming 2,3,4

Stewart, Mary

Stodieck, Daniel

Stogenson, Debra

Stokes, Marsha GAA 2,3,4 Girls Club 2,3 Swimming 4

Stoll, William

Stough, Cynthia

Strahan, David Sr. Acc. 2,3,4 Football 2,3,4 Track 2,3,4 Intr. Basketball 2 E-club 2,3,4

Streit, Steven

Struwing, Diane Ski Club 3,4 Class Council 3,4 GAA 2,3,4 Pep Club 2,3,4 Swimming 4

Sullivan, Susan

Sullivan, Timothy Ski Club 3,4

Surmonins, Irene GAA 2,3,4

Swiatek, Ralph Intr. Basketball 3

Tacopina, Frank

Talaga, Steve Wrestling 2,3,4

Tappan, Steve Gymnastics

Tash, David Swimming 2,3

Taylor, Alice

Taylor, Laury

Teafoe, Dan Drama 2,3,4

Termini, Nancy Student Council 2,3 Class Council 2 Forensics 2,3 GAA 2,3,4

Thomas, Elizabeth

Thompson, Gerald

Thompson, Mary Jo Aeolian 2 GAA 3,4

Thompson, Thomas

Thompson, Tom

Thornton, James WEPS 2,3 Pep Band 2,3 Band 2,3,4

Tiller, Randolph

Timmerman, Judith

Tobin, Patricia

Todd, Robert

Topel, Bob

Tovar, Rumaldo

Trombino, Frank

Tully, Jean

Turpin, Clifford

Undiener, Diane Ski Club 3

Vallee, Mark Intr. Basketball 2

Vasquez, Veronica

Vece, Lori

Vincent, Thomas Tennis 2,3,4 Class Council 3

Von Lanken, Tamara

Voss, Steven

Wade, Debra

Wahl, Clyde

Waldt, Dean

Wales, Georgia

Walker, Julie

Walsh, Kim

Wandell, Julie Student Council 2

Class Council 2,3,4 AFS 2 Pep Club 2,4 Band 2 Jr. Acc. 2 Forensics 2,4

Warren, Tom Football 3,4

Washington, Anne Student Council 2 Class Council 2,3,4 Pep Club 2,3,4 Girls Club 3,4 GAA 2,3,4 Mirror 4 Maroon 2,3

Wasmond, Janet

Wasmond, Shelley

Watson, Janet GAA 2,3,4 Jr. Acc. 2,3 Sr. Acc. 4

Watt, David

Watts, Robert Jr. Drama 4

Weas, Carlene AFS 2 GAA 2,3 Class Council 2,3,4 Treas. 3 Drama 3,4 Band 2,3,4 Jr. Acc. 2 Sr. Acc. 3,4 Swimming 4

Weber, Kenneth AV 2,3,4

Weiher, Timothy

Welch, Kathleen Aeolian 2 Pep Club 2,3,4 GAA 2,3

Wendler, Lynne

Werdell, Diane Ski Club 3,4

Westpahal, Steven Swimming 4

Wheeland, Terry

Wheeler, Barbara

White, Diane Pom-pon 3,4 Pep Club 2,3,4

White, Cooper

Wiff, Robert Allen Football 2,3 Student Council 2,3,4 Ski Club 4 Intr. Basketball 2,3,4 Track 2 E-club 3,4

Wilcox, Pam Cafeteria helper 2 Attendance Page 2

Wilharm, Jeff

Wilharm, Susan Aeolian 2 GAA 2,3 Pep Club 2,3,4 Pom-pon 3,4

Wilkins, Jeff Basketball 3,4

Williams, Paul

Wilson, Pedro

Wilson, Sandra Student Council 3 Class Council 3 Band 2,3,4 Orchestra 2

Wimer, Candy

Windau, Debbie Girls Club 2,3,4

Wiora, Jesse

Wise, Fred

Wisser, Linda Class Council 3 Student Council 2,3 Pom-pon 3,4 GAA 2

Wisz, Mary Pep Club 2 Girls Club 2 Class Council 2

Witkowski, Michael

Witt, Eric

Wolthausen, Bonnie

Wright, Ralph WEPS 3,4 Av 3,4

Wulff, Mary

Yarbrough, Doug Football 2,3,4 Basketball 2,3 Baseball 2,3,4

Young, Tom

Younglove, Michael Football 2 Student Council 2 Intr. Basketball 2,3

Zamie, Helen Orchestra 2,3,4

Zappia, Jeff Football 2,3,4 Track 2 Class Council 4 Jr. Acc. 2 Sr. Acc. 3,4

Ziebell, Richard WEPS 2,3

Zielinski, Susan

Zikmund, Scott Brad

Zimmerman, Peggy

Zimbler, Debra Orchestra 3,4 Student Council 3 Ski Club 4 Band 2,3,4

Zivin, Mark

Zuehlke, Roy

PATRON ADS

Ackemann's
168 E. Highland Ave.

Ackmann Insurance Agency
375 N. McLean Blvd.

Adam's Rib
1000 E. Chicago St.

Assoc. Financial Service Inc.
51 Douglas Ave.

A-Z Rentals
720 E. Chicago St.

Barry's Clark Super 100
955 E. Chicago St.

Baskin Robbins 31 Flavors
1000 Larkin Ave.

Beck's Office Supplies
21 Douglas Ave.

Bette's Vogue
105 S. Grove Ave.

Jerry Biggers Chevrolet
227 S. Grove Ave.

The Blue Moon
1900 Larkin Ave.

Boelkins International
1040 E. Chicago St.

Marty Bohlin T.V.
458 Dundee Ave.

Bowlway Lanes
808 Villa St.

Brenner's Clothing
10 Douglas Ave.

Broadway Tire and Supply, Inc.
368 Dundee Ave.

Mr. and Mrs. Edward Brody

Bunge's Tire Center
280 S. Grove Ave.

Bursteins Golf and Ice Skate Shop
217-219 National St.

Robert Burstein
Suite 501-E. Tower Building

Camera Craft
17 Douglas Ave.

Candy Cane Rest. and Caterers
1058 Dundee Ave.

Carlson's Paint and Art Store
23 N. Spring St.

Chase Real Estate
241 S. State St.

Colonial Funeral Home
310 S. State St.

Colonial Lodge Motel
788 Villa St.

Community Jewelers
60 S. Grove Ave.

David C. Cook Publishing Co.
850 N. Grove Ave.

Cork's Mobil
152 N. Spring St.

David's
14 S. Grove Ave.

William T. Davies
610 Dundee Ave.

Elgin Art Craft Printing
980 E. Chicago St.

Elgin Businessmen's Assoc.
16 E. Chicago St.

Elgin Car Wash
313 Dundee Ave.

Elgin Corrugated Box Co.
824 Raymond St.

Elgin Federal Savings and Loan
176 E. Chicago St.

Elgin Lanes
401 Shepard Dr.

Elgin Liberty Loans
693 Dundee Ave.

Elgin Lumber and Supply Co.
222 Douglas Ave.

Elgin Molded Plastics
909 Grace St.

Elgin Oil Company
152 N. Spring St.

Elgin Salvage Clothing Store
115 Kimball St.

Elgin Sheet Metal Co.
922 Dundee Ave.

Elgin State Bank
500 Dundee Ave.

Elgin Surgical Supply, Inc.
269 S. Grove Ave.

Elgin Wiring and Fixture Co.
380 Shepard Dr.

Enrico's Spicy Meatball
64 S. Grove Ave.

Epstein's Store for Men
156 E. Chicago St.

First Federal Savings and Loan
28 N. Grove Ave.

Fox Lighting Center
800 E. Chicago St.

John C. Friedland
100 E. Chicago St.

Compliments of a Friend

Gingiss Formal Wear
160 E. Chicago St.

Goodyear Service
211 Douglas Ave.

Graf and Sons
371 Willard Ave.

Graffiti
18 S. Spring St.

R. C. Hanchette and Associates
33 N. Geneva St.

Haumiller Engineering Co.
960 E. Chicago St.

Hearth and Home Furniture
102 W. Chicago St.

Helm, Inc.
231 Douglas Ave.

Herb's Glass and Mirror
737 W. Chicago St.

Chuck Hines Golden Key Shop
20 Douglas Ave.

Jim's Shell Service and Towing
640 Villa St.

Jordan and Miles Attorneys
11 Douglas Ave.

Keeneys Sporting Goods
Downtown Elgin

Kolberg's Jewelry
579 N. McLean Blvd.

Kraebber Printing Co., Inc.
356 Willard Ave.

Kramer and Kramer Lawyers
474 Summit St.

Lazzara's Pizza
258 National St.

Compliments of Dr. Lespinasse

Alexander Linardos, D.D.S.
Suite 604-Tower Building

Little Angels Nursing Home
Elgin, Ill.

Ludwig Milk Co.
200 N. Spring St.

Lundstrom Insurance Agcy., Inc.
608 Dundee Ave.

Masi's Pizza
291 S. Aldine St.

McCarthy, McCarthy, and Meyers
100 E. Chicago St.

Mike's Super 100
901 Dundee Ave.

Miller Insurance Agency, Inc.
269 S. State St.

Modern Travel Agency
20 Woodland Ave.

Morse Pharmacy
221 National St.

Mr. Burger
1315 Dundee Ave.

Munch's Pharmacy
101 Douglas Ave.

Murphy Tire Center
366 Willard Ave.

Neil's of Elgin
216 E. Chicago St.

Nish Insurance
119 S. Grove Ave.

Northern Illinois Coin Shop
98 S. Grove Ave.

O'Conner Funeral Home
364 Division St.

Compliments of a Friend

Pizza Hut
816 E. Chicago St.

Pontiac Center
250 S. Grove Ave.

W. A. Rakow Associates Ltd.
165 N. Spring St.

Ramco Tool and Engineering
65 Franklin Blvd.

Rauschenberger Furniture Co.
407 Bluff City Blvd.

Razor's Edge
55 Douglas Ave.

Reber Mortuary Service
305 Park St.

Reel Tool Company
924 Grace St.

Mr. and Mrs. Ben Rifkin

Roth Drug Stores
370 Summit St.

Martin F. Runge, Inc.
216 Dundee Ave.

Schickler's Tobacco Store
162 E. Chicago St.

Schneider's Recreation
113 S. Grove Ave.

Scott's "66"
900 N. Liberty St.

Sir Speedy Instant Printing
20 S. Spring St.

Sommer's Screenprint
1112 South St.

Souster-Lasher Flowers
167 DuPage St.

Joseph Spiess Co.
32-52 S. Grove Ave.

Sportsman's Lodge, Inc.
733 W. Chicago St.

Stout Funeral Home, Inc.
260 S. State St.

Svendson Bros. Decorating
964 Elizabeth St.

Tuberty World Wide Travel, Inc.
61 Douglas Ave.

Vanity Beauty Shop
175 E. Chicago St.

Valley Paint Co.
266 Kimball St.

Valley Travel Service
1052 Dundee Ave.

Warren's Heating, Inc.
437 Dundee Ave.

Wait-Ross-Allanson Funeral Home
51 Center St.

Fred Wascher Appliances
278 S. Grove Ave.

Weaver's Dutch Shop
1384 Dundee Ave.

Weaver's Hammond Organ Studios
865 Summit St.

Jim Whalen Ford
1045 E. Chicago St.

Windau's Record and Jewelry
7 Douglas Ave.

Winston Bennorth, Realtor
187 S. Grove Ave.

Woodruff and Edwards
119 N. State St.

Wrona Bros. Office Supplies
13 N. Spring St.

We've got over
300 good, steady jobs.

Jobs for young men. And young women.

Jobs in Europe, Hawaii, Panama, Alaska. And just about any place in the States.

We'll train you to do the jobs. Train you well, in good schools, under excellent instructors, with the best equipment obtainable.

And you get full pay while you train.

You also get unusually good fringe benefits, including a chance to continue your education. In many cases at our expense. In most cases with at least 75% of your tuition paid.

And if you qualify we'll give you your choice of training. We'll put it in writing, before you sign up.

Today's Army
wants to join you.

57 N. Douglas Ave.
Elgin, Illinois 60120

Best Wishes to the Class of 1973

DAILY COURIER NEWS

300 Lake Street

Elgin, Illinois

Best Wishes from Ken Barnhart

STANDARD SERVICE

1137 Dundee Avenue

Elgin, Illinois

Good Luck to the Class of 1973

ELGIN LINOLEUM AND CARPET MART

421 Dundee Ave.

Elgin, Illinois

BAZOS BROTHERS

CLEANERS AND FURRIERS

Visit Our Carpet and Drapery Salesroom

103 Douglas Ave.
741-5932

837 Walnut Ave.
741-5013

Compliments of

ELGIN METAL CASKET COMPANY

A Subsidiary of Simmons Co.

363 Bluff City Blvd.
Elgin, Illinois -- 742-4205

Congratulations, Class of "73"

BERNA-MAYFLOWER

BERNA MOVING AND STORAGE, INC.

172 Wellington Ave.
Elgin, Illinois
741-0264

THE
Elgin National Bank
24 EAST CHICAGO STREET ELGIN, ILL. 741-9200

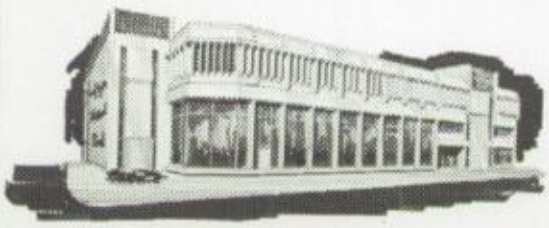

BEST WISHES TO
THE GRADUATING
"MAROONS"

Congratulations to the Class of 1973
from

CHICAGO RAWHIDE

900 N. State St.
Elgin, Illinois

Best Wishes to the Class of 1973

ELGIN POLICEMEN'S BENEVOLENT

AND PROTECTIVE ASSN.

Elgin, Ill.

150 Dexter Ct.

For the Best in Your
Auto-Home Life Insurance

JOHN HADJU

1062 Dundee Ave., Elgin, Ill.

741-3137

HOME FEDERAL SAVINGS AND
LOAN ASSOCIATION

16 N. Spring St.

Elgin, Illinois

Our Most Sincere Wishes for the Best
of Everything go to Every Member of
the Class of 1973.

The Bank
First National of Elgin

Best Wishes to the Class of 1973

THE LARKIN BANK

1645 Larkin Ave.
Elgin, Illinois

FOX VALLEY PROFESSIONAL PARK, INC.

860 Summit St.

Elgin, Illinois

Congratulations to the Class of 1973
from

LEANDER STUDIOS

Chicago, Illinois

Phone 741-9795

SAM HARBES STANDARD

Complete Automotive Service

816 St. Charles St. Elgin, Ill.

Courtesy - Reliability - Service
Tires and Batteries - Guaranteed Philcheck
Lubrication - Tire Repairing
Battery Charging - Phillips Products
and Accessories

HUGO LOSE SERVICE "Y" STATION

710 E. Chicago
Elgin, Illinois – 742-4250

RAY HEIDE AUTO BODY REBUILDERS

242 Wellington Ave.

Elgin, Illinois

Best Wishes to the Class of 1973

McGRATH BUICK AND OPEL

156 S. Grove Ave.
Elgin, Illinois

"A Good Place to do Business."

PREMIER FLOWERS, INC.

245 Dundee Ave.

Ph. 312-741-0117

Elgin, Illinois 60120

LeRoy G. Huxtable
312-741-4123

Joseph W. Gabler
312-741-0386

TOWN AND COUNTRY GARDENS

950 E. Chicago St.

Rt. 19-Elgin, Ill. 60120

Flowers for All Occasions

742-1135

"Andy Engelmann"

Compliments of Hohn Reeves

OLDSMOBILE-CADILLAC INC.

174 South Grove Avenue

Elgin, Illinois

You'll like doing business with us

Congratulations and Best Wishes
to the Class of 1973

UNION NATIONAL BANK

AND TRUST COMPANY OF ELGIN

1 S. Grove Ave.

Elgin, Illinois

Bridal Wear
Formals and Accessories
Free Alterations

ROGNA'S FASHION SALON

Rogna Kopperdale - Owner
Open For Your Convenience
Monday Through Friday Evenings
Saturday Until 5 P.M.

650 Dundee Ave. Free Parking Elgin, Illinois

Good Luck and Best Wishes
to the Class of 1973

YANKEE DOODLE

56 Villa St.

Elgin, Illinois 697-1776

Our Compliments to the Class of 1973

SHAKEPROOF

St. Charles Road 741-7900

"Best Wishes"

TIDY

Carpets and Rugs

663 Villa St.
Elgin, Illinois 60120

To the Class of '73 -
"You have only just begun."

LEANDER STUDIOS INC.

202 S. State St. - Chicago, Illinois

The Official **Maroon** Photographers.

. . . And from the '73 Maroon Staff-

Thanks to our administration, faculty, students, publisher, and photographer for all their assistance.

BARB HAYES
MAROON EDITOR

AUTOGRAPHS

PISCHEL YEARBOOKS
A DIVISION OF HERFF JONES
P.O. BOX 36, MARCELINE, MISSOURI 64658 816-376-3523

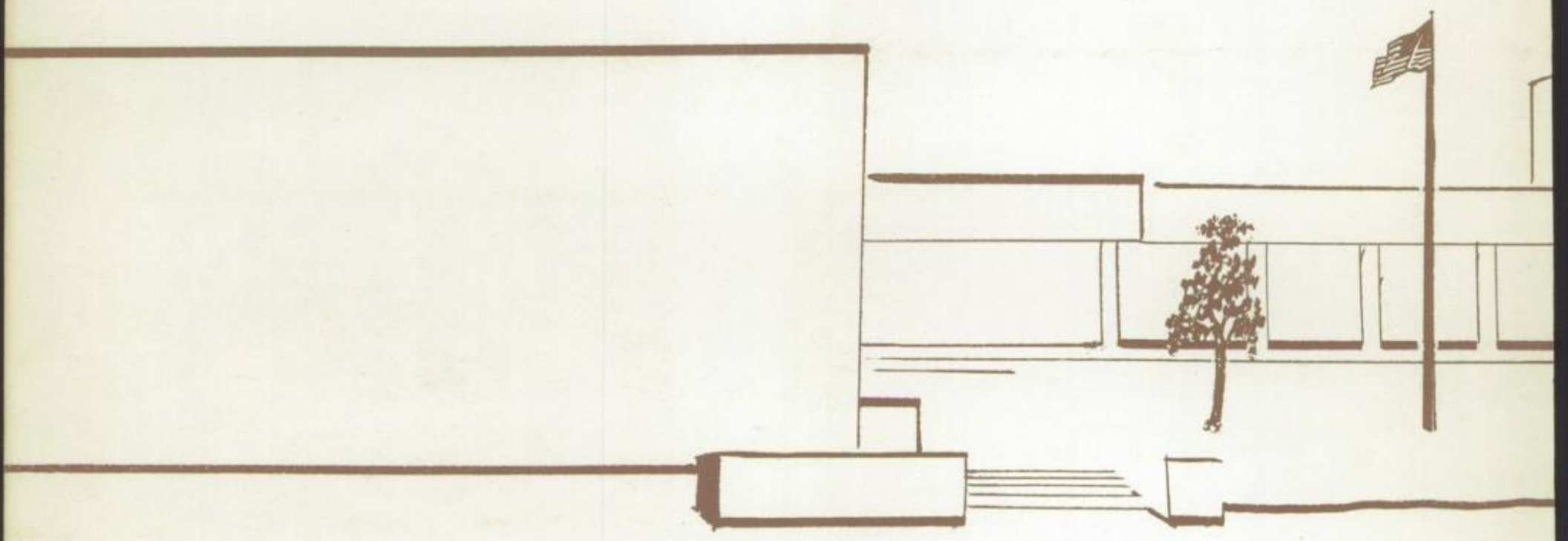

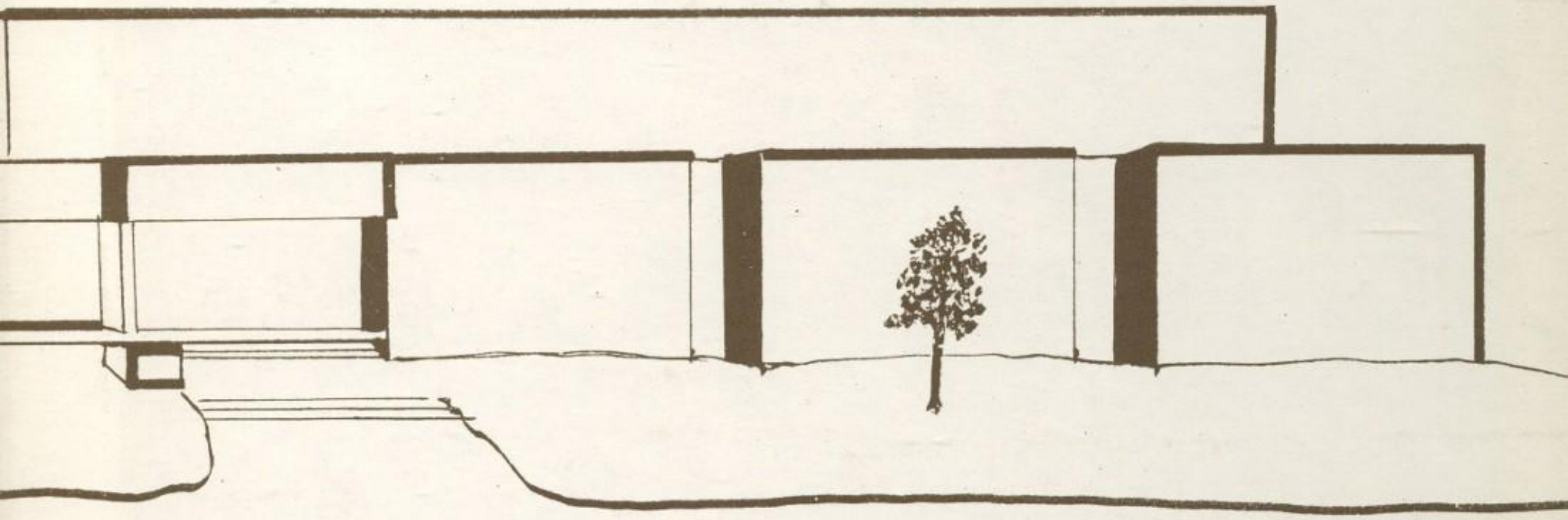
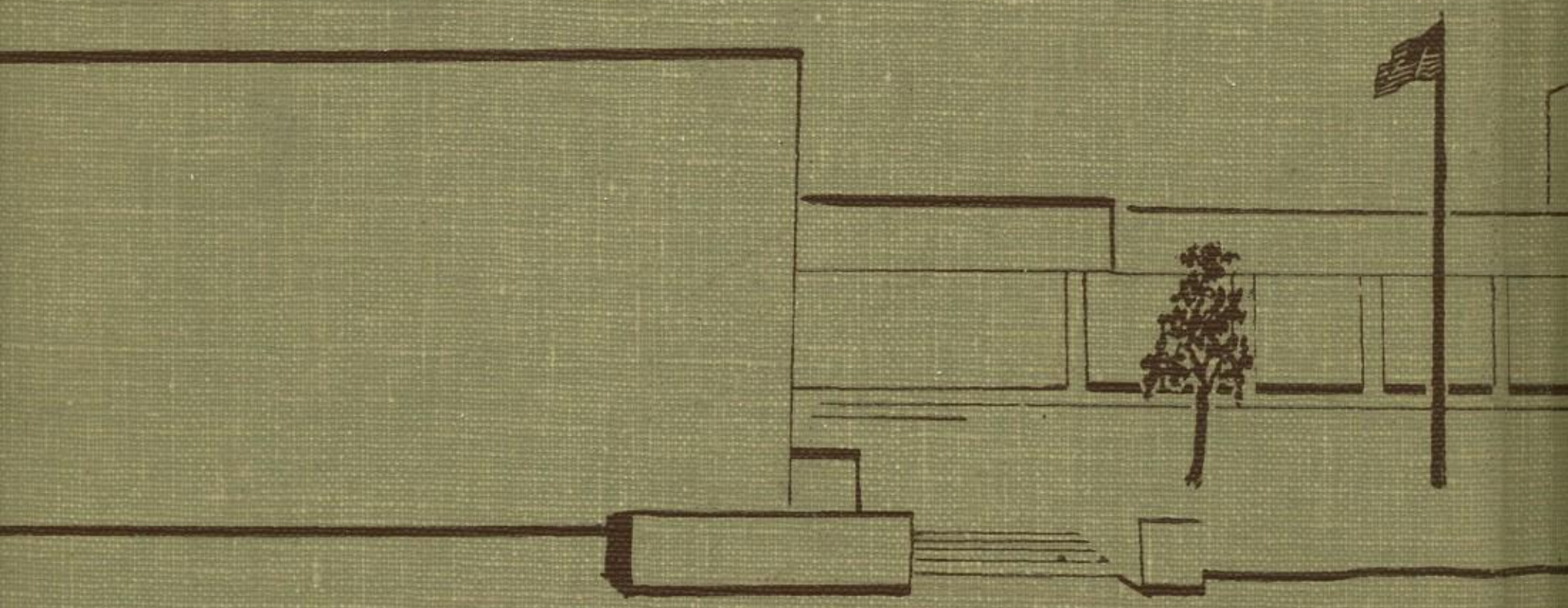
MAROON